



Leicester  
City Council

### **LICENSING (HEARINGS) SUB-COMMITTEE**

**DATE: MONDAY, 4 NOVEMBER 2024**

**TIME: 10:00 am**

**PLACE: Meeting Room G.02, Ground Floor, City Hall, 115 Charles Street, Leicester, LE1 1FZ**

### **Members of the Sub-Committee**

Councillors Pickering, Bonham, Cank and Kennedy-Lount

Members of the Sub-Committee are summoned to attend the above meeting to consider the items of business listed overleaf.

for Monitoring Officer

**Officer contact:**

Katie Jordan, Governance Services Officer / Julian Yeung, Governance Support Assistant,  
email: [committees@leicester.gov.uk](mailto:committees@leicester.gov.uk)

## Information for Members of the Public

### Attending meetings and access to information

You have the right to attend formal meetings such as full Council, committee meetings, City Mayor & Executive Public Briefing and Scrutiny Commissions and see copies of agendas and minutes. On occasion however, meetings may, for reasons set out in law, need to consider some items in private.

Dates of meetings and copies of public agendas and minutes are available on the Council's website at [www.cabinet.leicester.gov.uk](http://www.cabinet.leicester.gov.uk), from the Council's Customer Service Centre or by contacting us using the details below.

### Making meetings accessible to all

Wheelchair access – Public meeting rooms at the City Hall are accessible to wheelchair users. Wheelchair access to City Hall is from the middle entrance door on Charles Street - press the plate on the right hand side of the door to open the door automatically.

Braille/audio tape/translation - If you require this please contact the Governance Support Officer (production times will depend upon equipment/facility availability).

Induction loops - There are induction loop facilities in City Hall meeting rooms. Please speak to the Governance Support Officer using the details below.

Filming and Recording the Meeting - The Council is committed to transparency and supports efforts to record and share reports of proceedings of public meetings through a variety of means, including social media. In accordance with government regulations and the Council's policy, persons and press attending any meeting of the Council open to the public (except Licensing Sub Committees and where the public have been formally excluded) are allowed to record and/or report all or part of that meeting. Details of the Council's policy are available at [www.leicester.gov.uk](http://www.leicester.gov.uk) or from Governance Services.

If you intend to film or make an audio recording of a meeting you are asked to notify the relevant Governance Support Officer in advance of the meeting to ensure that participants can be notified in advance and consideration given to practicalities such as allocating appropriate space in the public gallery etc..

The aim of the Regulations and of the Council's policy is to encourage public interest and engagement so in recording or reporting on proceedings members of the public are asked:

- ✓ to respect the right of others to view and hear debates without interruption;
- ✓ to ensure that the sound on any device is fully muted and intrusive lighting avoided;
- ✓ where filming, to only focus on those people actively participating in the meeting;
- ✓ where filming, to (via the Chair of the meeting) ensure that those present are aware that they may be filmed and respect any requests to not be filmed.

### Further information

If you have any queries about any of the above or the business to be discussed, please contact us on [committees@leicester.gov.uk](mailto:committees@leicester.gov.uk), or call in at City Hall.

For Press Enquiries - please phone the **Communications Unit on 0116 454 4151**.

# LEICESTER CITY COUNCIL LICENSING SUB-COMMITTEE PROCEDURAL GUIDE

## INTRODUCTORY PHASE

**The meeting will be held in public unless stated otherwise in the report.**

Present at the hearing will be Members of the Licensing Sub-Committee (minimum 3 Members), Officers from the Licensing Authority, a Legal Adviser to the Sub-Committee, an Officer from Governance Services.

1. Participants at the meeting will introduce themselves as follows:
  - a. Members and Officers
  - b. Statutory Consultees (if any)
  - c. The Applicant and any representatives
  - d. Persons who have made representations
2. The Chair will check that the Applicant has received a copy of the Officer report.

## INFORMATION GATHERING

**(\*Please Note – for the purposes of a hearing to determine an application in a Cumulative Impact Zone (CIZ), the Applicant will present their case first)**

3. The Licensing Officer presents the report (previously circulated)

Questions (for clarification purposes only):  
Members  
Statutory Consultees (if any)  
Persons who have made representations  
Applicant and Representative(s)
4. Depending on the nature of the report, Statutory Consultees present their comments.

Questions (for clarification purposes only):  
Members  
Officers  
Persons who have made representations  
Applicant and Representative(s)
5. Persons who have made representations

Questions (for clarification purposes only):  
Members  
Officers  
Statutory Consultees (is any)  
Applicant and Representative(s)
6. \*Applicant's Case

Questions (for clarification purposes only):  
Members  
Officers

Statutory Consultees  
Persons who have made representations

7. Summing up in the following order

Officers  
Statutory Consultees  
Persons who have made representations  
\*Applicant and Representative(s)

8. The Legal Adviser to the Sub-Committee to advise the Sub-Committee in the presence of the Applicant, Representatives, Officers, Statutory Consultees, and persons who have made representations on relevant issues the Members need to be aware of when they come to make their decision.

## **DECISION MAKING**

9. Apart from the Sub-Committee Members and the Governance Support Officer everyone will be asked to withdraw from the meeting The Legal Adviser to the Sub-Committee may be called back to the meeting to advise on the wording of the decision the Sub-Committee Members will have made during private deliberation.
10. The Applicant will be advised that the decision made by the Sub-Committee will be made public within 5 working days of the meeting.



## **PUBLIC SESSION**

### **AGENDA**

#### **FIRE / EMERGENCY EVACUATION**

If the emergency alarm sounds, you must evacuate the building immediately by the nearest available fire exit and proceed to the area outside the Ramada Encore Hotel on Charles Street as directed by Governance Services staff. Further instructions will then be given.

1. **Appointment of Chair**

2. **Apologies for Absence**

3. **Declarations of Interest**

Members are asked to declare any interests they may have in the business to be discussed.

4. **Application for a Variation of an Existing Premises Licence for The 72 Bar and Restaurant, 72 Brazil Street, Leicester.** (Pages 1 - 48)

The Director of Neighbourhood and Environmental Services submits a report on a application for a variation of an existing Premises Licence for The 72 Bar and Restaurant, 72 Brazil Street, Leicester.

5. **Any Other Urgent Business**



---

## **Application for a variation of an existing premises licence**

Licensing (Hearings) Sub-Committee

Decision to be taken by: Licensing (Hearings)  
Sub-Committee

Decision to be taken on/Date of meeting: 04 November  
2024

Lead director/officer: Deborah Bragg

---

## Useful information

- Ward(s) affected: Saffron
- Report author: Amy Day
- Author contact details: 0116 454 3054
- Report version number: 1

## 1. Summary

- 1.1 This report outlines an application under the Licensing Act 2003 for a variation to an existing premises licence for The 72 Bar and Restaurant, 72 Brazil Street, Leicester and summarises the representations received. It also highlights the licensing objectives and the relevant parts of both the statutory guidance and the Licensing Authority's Licensing Policy.

## 2. Determination to be made

- 2.1 Having considered the application and representations, Members must consider whether to
- Grant the licence without modification
  - Modify the conditions of the licence
  - Reject the whole application

## 3. Application and promotion of the licensing objectives

- 3.1 An application was received on 11 September 2024 for a variation of an existing premises licence for The 72 Bar and Restaurant, 72 Brazil Street, Leicester. A copy of the application is attached at Appendix A.

- 3.2 The variation application is as follows:

Licensable activity	Current hours	Proposed hours
Live Music	Sun to Thurs 11.00 – 23.00 Fri to Sat 11.00 – 00.00	To add Diwali Celebrations, Christmas Eve & New Years Eve 11.00 – 01.30
Recorded Music	Sun to Thurs 11.00 – 23.00 Fri to Sat 11.00 – 00.00	To add Diwali Celebrations, Christmas Eve & New Years Eve 11.00 – 01.30
Late night refreshment	Fri to Sat 23.00 – 00.00	To add Diwali Celebrations, Christmas Eve & New Years Eve 23.00 – 01.30
Sale of alcohol	Sun to Thurs 11.00 – 23.00 Fri to Sat 11.00 – 00.00	To add Diwali Celebrations, Christmas Eve & New Years Eve 11.00 – 01.30
Opening hours	Sun to Thurs 11.00 – 23.30 Fri to Sat 11.00 – 00.00	To add Fri to Sat 11.00 – 00.30 Diwali Celebrations, Christmas Eve & New Years Eve 11.00 – 02.00

### Conditions to be removed:

Customers will not be permitted to consume drinks supplied by the premises, outside the licensable area marked on the site plan whilst stood up. Vertical drinking will not be permitted immediately outside the premises.

No more than thirty customers will be permitted to remain within the designated smoking area or other external space at one time between 10pm and closing to the public, with the exception of entry and egress.

A minimum of three Security Industry Authority (SIA) front line door supervisors will be deployed at the premises on Leicester City FC men's team, home matchdays.

Door supervisors will be deployed a minimum of two hours before the scheduled start and a minimum of one hour after the end of the match. They must remain on the premises during their deployment.

- 3.3 The steps the applicant proposes to take to promote the licensing objectives are set out in the operating schedule (see section 16 of Appendix A).
- 3.4 The existing licence is attached at Appendix B.
- 3.5 In arriving at its decision on the application, the Licensing Authority's primary consideration must be the promotion of the licensing objectives.
- 3.6 Location Plan

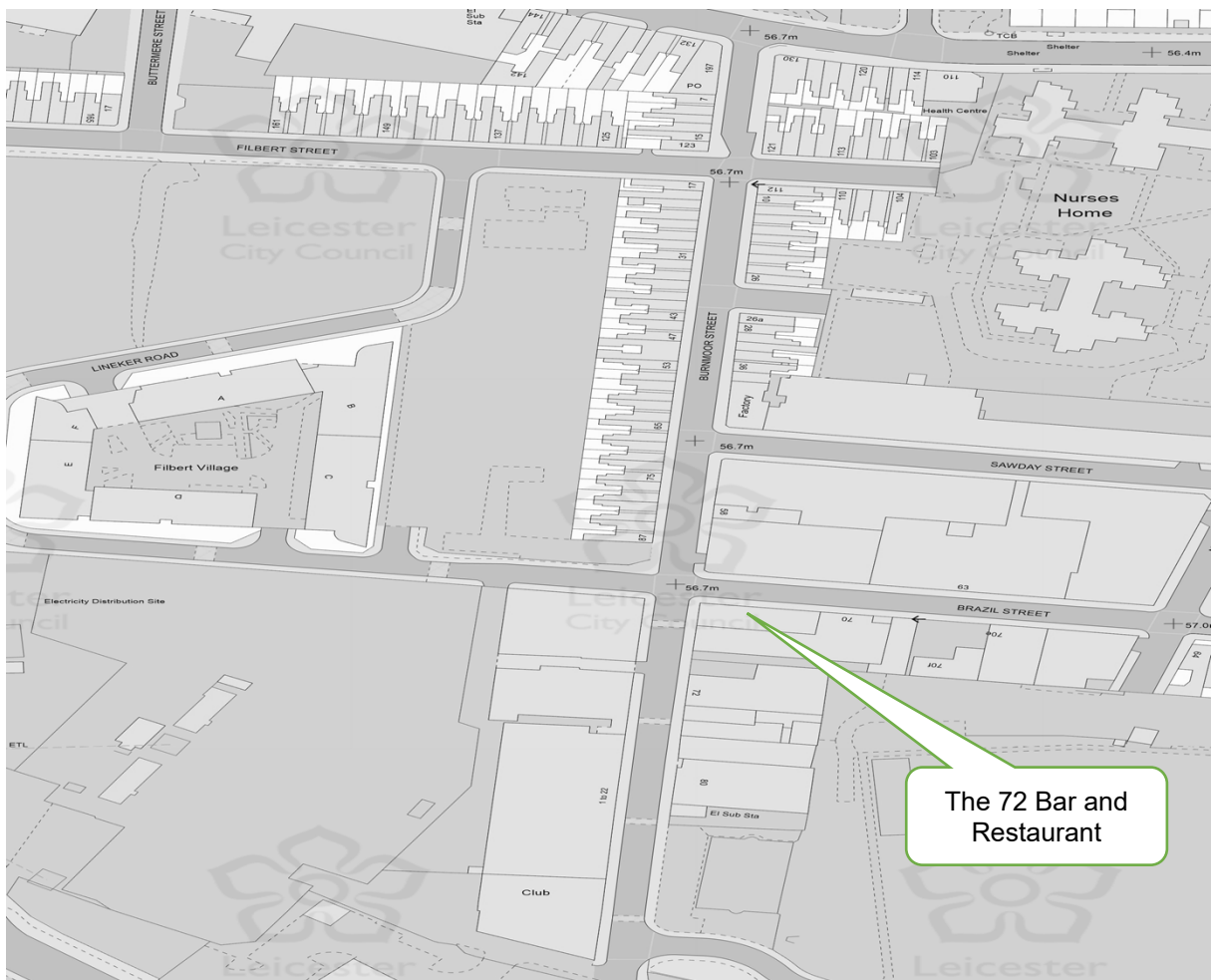

## **4. Representations**

- 4.1 A representation was received on 03 October 2024 from the Police. The representation relates to the prevention of crime and disorder, the prevention of public nuisance and public safety. The Police are concerned that the premises has only been open for three months and there have already been multiple breaches of the existing premises licence. A copy of the representation is attached at Appendix C1.
- 4.2 A representation was received on 07 October 2024 from the Noise team. The representation relates to the prevention of public nuisance. The Noise team are concerned that having an outdoor area will increase noise for nearby residents. A copy of the representation is attached at Appendix C2.
- 4.3 A representation was received on 09 October 2024 from the Licensing Enforcement Team. The representation relates to the prevention of crime and disorder, the prevention of public nuisance and public safety. The Licensing Enforcement team are concerned about the applicant requesting to remove the condition regarding SIA door staff from the licence. They have been in contact with the applicant and they have agreed to retain this condition. A copy of the representation and agreement is attached at Appendix C3.
- 4.4 The Planning Team are a Statutory consultee as part of the application process. They have not submitted a representation in relation to the application however have provided clarification on the status of the planning permission for the premise. They have confirmed:-

‘The Class E use does cover all of the first floor on the inside. The application sought to install a canopy over the outside area and this was refused so this area should not be used as part of the restaurant.’

## **5. Conditions**

- 5.1 The conditions that are consistent with the application and the representations are attached at Appendix D.
- 5.2 The Live Music Act 2012 and the Legislative Reform (Entertainment Licensing) Order 2014 amended the Licensing Act 2003 in relation to the provision of regulated entertainment. Certain entertainment does not require a licence subject to audience limits, between 08.00 and 23.00 hours each day. These exemptions may affect the application under consideration because conditions may not be imposed at this stage to control live or recorded music that is unregulated. However, if problems do occur as a result of that entertainment then conditions may be imposed to control such music in the future after a formal review.

## **6. Statutory guidance and statement of licensing policy**

- 6.1 Any decision made by the Licensing Authority must be in accordance with the licensing objectives. In addition, the government has issued guidance under section 182 of the Licensing Act 2003. The parts of the guidance that are particularly relevant in this case are as follows:

Section	Heading
1.2 – 1.5	Licensing objectives and aims
1.15 – 1.16	General Principles
1.17	Each application on its own merits
2.1 – 2.6	Crime & Disorder
2.7 – 2.14	Public Safety
2.15 – 2.21	Public nuisance
8.41 – 8.49	Steps to promote the licensing objectives
9.11 – 9.12	Role of responsible authorities
9.13 – 9.19	Licensing Authorities acting as responsible authorities
9.42 – 9.44	Determining actions that are appropriate for the promotion of the licensing objectives
10.1 – 10.3	Conditions - general
10.8 – 10.9	Imposed conditions
10.10	Proportionality
10.13 - 10.15	Hours of trading
10.25 – 10.66	Mandatory conditions in relation to the supply of alcohol
13.10 – 13.11	Giving reasons for decisions
14.51 – 14.52	Licensing Hours
16.1 – 16.69	Regulated entertainment

- 6.2 The relevant parts of the Licensing Authority's Statement of Licensing Policy are as follows:

Section	Heading
4	Promotion of the Licensing Objectives
5	General Principles
6	Premises Licences and Club Premises Certificates
8	Areas of Specific Interest and Consultation

## 7. Points for clarification

- 7.1 The applicant and the parties making the representations have been asked to clarify certain points at the hearing, as follows:

*By the applicant*

- Whether the applicant considers that the concerns outlined in the representation(s) are valid, and if not why not.
- In the light of the representations made, whether the applicant wishes to propose any additional steps for the promotion of the licensing objectives.

*By the party/ parties making the representation(s)*

- Whether they have any additional information to support the representation they have made.
- Whether there are any additional steps that could be taken which would be equally effective in the promotion of the licensing objectives.

## 8. Financial, legal, equalities, climate emergency and other implications

### 8.1 Financial implications

None.

### 8.2 Legal implications

Legal advice specific to the application will be provided at the meeting by Legal Officers.

### 8.3 Equalities implications

None.

### 8.4 Climate Emergency implications

There are unlikely to be any significant climate emergency implications directly associated with this report and the licensing process. Aidan Davis, Sustainability Officer, Ext 28 3384.

### 8.5 Other implications

Crime and Disorder – see paragraph 4

## **9. Background information and other papers:**

None

## **10. Summary of appendices:**

Appendix A – Application

Appendix B – Existing licence

Appendix C – Representations

Appendix D – Conditions consistent with the application and representation(s)

## **11. Is this a private report (If so, please indicate the reasons and state why it is not in the public interest to be dealt with publicly)?**

No

## **12. Is this a “key decision”? If so, why?**

No





**Leicester**  
**Application to vary a premises licence**  
**Licensing Act 2003**

For help contact  
[licensing@leicester.gov.uk](mailto:licensing@leicester.gov.uk)  
 Telephone: +44 116 454 3040

\* required information

### Section 1 of 18

You can save the form at any time and resume it later. You do not need to be logged in when you resume.

System reference

Not Currently In Use

This is the unique reference for this application generated by the system.

Your reference

THE 72 BAR AND RESTAURANT

You can put what you want here to help you track applications if you make lots of them. It is passed to the authority.

Are you an agent acting on behalf of the applicant?

☒ Yes

☐ No

Put "no" if you are applying on your own behalf or on behalf of a business you own or work for.

### Applicant Details

\* First name

DARSHAN KUMAR

\* Family name

SHARMA

\* E-mail

Main telephone number

Other telephone number

Include country code.

☒ Indicate here if the applicant would prefer not to be contacted by telephone

Is the applicant:

- ☐ Applying as a business or organisation, including as a sole trader
- ☒ Applying as an individual

A sole trader is a business owned by one person without any special legal structure. Applying as an individual means the applicant is applying so the applicant can be employed, or for some other personal reason, such as following a hobby.

*Continued from previous page...*

**Address**

\* Building number or name

\* Street

District

\* City or town

County or administrative area

\* Postcode

\* Country

**Agent Details**

\* First name

ANIL

\* Family name

BHAWSAR

\* E-mail

Main telephone number

Include country code.

Other telephone number

☒ Indicate here if you would prefer not to be contacted by telephone

Are you:

☐ An agent that is a business or organisation, including a sole trader

A sole trader is a business owned by one person without any special legal structure.

☒ A private individual acting as an agent

**Your Address**

Address official correspondence should be sent to.

\* Building number or name

\* Street

District

\* City or town

County or administrative area

\* Postcode

\* Country

United Kingdom

**Section 2 of 18**

**APPLICATION DETAILS**

*Continued from previous page...*

**This application cannot be used to vary the licence so as to extend the period for which the licence has effect or to vary substantially the premises to which it relates. If you wish to make that type of change to the premises licence, you should make a new premises licence application under section 17 of the Licensing Act 2003.**

I/we, as named in section 1, being the premises licence holder, apply to vary a premises licence under section 34 of the Licensing Act 2003 for the premises described in section 2 below.

\* Premises Licence Number

Are you able to provide a postal address, OS map reference or description of the premises?

☒ Address      ☐ OS map reference      ☐ Description

**Postal Address Of Premises**

Building number or name

Street

District

City or town

County or administrative area

Postcode

Country

**Premises Contact Details**

Telephone number

Non-domestic rateable value of premises (£)

**Section 3 of 18**

**VARIATION**

Do you want the proposed variation to have effect as soon as possible?      ☒ Yes      ☐ No

Do you want the proposed variation to have effect in relation to the introduction of the late night levy?

☐ Yes      ☒ No

You do not have to pay a fee if the only purpose of the variation for which you are applying is to avoid becoming liable to the late night levy.

If your proposed variation would mean that 5,000 or more people are expected to attend the premises at any one time, state the number expected to attend

**Describe Briefly The Nature Of The Proposed Variation**

**Continued from previous page...**

Describe the premises. For example the type of premises, its general situation and layout and any other information which could be relevant to the licensing objectives. Where your application includes off-supplies of alcohol and you intend to provide a place for consumption of these off-supplies, you must include a description of where the place will be and its proximity to the premises.

THIS PREMISES HAS OPENED RECENTLY IN A AREA IN A MIXED USE FACTORY USE GROUND FLOOR . THE BAR/RESTAURANT IS ON THE 1ST FLOOR . THE PROPOSAL WISHES TO EXPAND TO THE OUTDOOR AREA FOR CUSTOMERS TO CONSUME FOOD AND DRINK ,INDOORS AND OUTDOORS ON THE 1ST FLOOR. PHOTOS ARE ATTACHED WITH THIS APPLICATION

1. NAME OF BUSINESS NAME HAS CHANGED.

2. THE PROPOSED LICENSABLE AREA IS TO INCLUDE OUTDOOR 1ST AREA . THE PLAN IS TO BE AMENDED, A NEW PLAN IS ATTACHED .

3 .TO REMOVE CONDITION "Customers will not be permitted to consume drinks supplied by the premises, outside the licensable area marked on the site plan whilst stood up. Vertical drinking will not be permitted immediately outside the premises.

4. TO REMOVE CONDITION "No more than thirty customers will be permitted to remain within the designated smoking area or other external space at one time between 10pm and closing to the public, with the exception of entry and egress."

5. TO REMOVE CONDITION " A minimum of three Security Industry Authority (SIA) front line door supervisors will be deployed at the premises on Leicester City FC men's team, home matchdays.

**Section 4 of 18**

**PROVISION OF PLAYS**

[See guidance on regulated entertainment](#)

Will the schedule to provide plays be subject to change if this application to vary is successful?

☐ Yes

☒ No

**Section 5 of 18**

**PROVISION OF FILMS**

[See guidance on regulated entertainment](#)

Will the schedule to provide films be subject to change if this application to vary is successful?

☐ Yes

☒ No

**Section 6 of 18**

**PROVISION OF INDOOR SPORTING EVENTS**

[See guidance on regulated entertainment](#)

Will the schedule to provide indoor sporting events be subject to change if this application to vary is successful?

☐ Yes

☒ No

**Section 7 of 18**

**PROVISION OF BOXING OR WRESTLING ENTERTAINMENTS**

[See guidance on regulated entertainment](#)

Will the schedule to provide boxing or wrestling entertainments be subject to change if this application to vary is successful?

☐ Yes

☒ No

**Section 8 of 18**

Continued from previous page...

## PROVISION OF LIVE MUSIC

[See guidance on regulated entertainment](#)

Will the schedule to provide live music be subject to change if this application to vary is successful?

☒ Yes ☐ No

### Standard Days And Timings

#### MONDAY

Start

End

Start

End

Provide timings in 24 hour clock (e.g., 16:00) and only give details for the days of the week when you intend the premises to be used for the activity.

#### TUESDAY

Start

End

Start

End

#### WEDNESDAY

Start

End

Start

End

#### THURSDAY

Start

End

Start

End

#### FRIDAY

Start

End

Start

End

#### SATURDAY

Start

End

Start

End

#### SUNDAY

Start

End

Start

End

Will the performance of live music take place indoors or outdoors or both?

☒ Indoors ☐ Outdoors ☐ Both

Where taking place in a building or other structure select as appropriate. Indoors may include a tent.

State type of activity to be authorised, if not already stated, and give relevant further details, for example (but not exclusively) whether or not music will be amplified or unamplified.

Continued from previous page...

State any seasonal variations for the performance of live music

For example (but not exclusively) where the activity will occur on additional days during the summer months.

Non-standard timings. Where the premises will be used for the performance of live music at different times from those listed, above below.

For example (but not exclusively), where you wish the activity to go on longer on a particular day e.g. Christmas Eve.

DIWALI /NEW YEAR , CHRISTMAS EVE , NEW YEARS EVE.

Live Music.

UNTIL 01:30. THE PREMISES WILL CLOSE AT 02:00.

## Section 9 of 18

### PROVISION OF RECORDED MUSIC

[See guidance on regulated entertainment](#)

Will the schedule to provide recorded music be subject to change if this application to vary is successful?

☒ Yes ☐ No

#### Standard Days And Timings

##### MONDAY

Start

End

Start

End

Provide timings in 24 hour clock  
(e.g., 16:00) and only give details for the days  
of the week when you intend the premises  
to be used for the activity.

##### TUESDAY

Start

End

Start

End

##### WEDNESDAY

Start

End

Start

End

##### THURSDAY

Start

End

Start

End



*Continued from previous page...*

FRIDAY

Start

End

Start

End

SATURDAY

Start

End

Start

End

SUNDAY

Start

End

Start

End

Will the playing of recorded music take place indoors or outdoors or both?

☒ Indoors      ☐ Outdoors      ☐ Both

Where taking place in a building or other structure select as appropriate. Indoors may include a tent.

State type of activity to be authorised, if not already stated, and give relevant further details, for example (but not exclusively) whether or not music will be amplified or unamplified.

State any seasonal variations for playing recorded music.

For example (but not exclusively) where the activity will occur on additional days during the summer months.

Non-standard timings. Where the premises will be used for the playing of recorded music at different times from those listed above, list below.

For example (but not exclusively), where you wish the activity to go on longer on a particular day e.g. Christmas Eve.

DIWALI /NEW YEAR , CHRISTMAS EVE , NEW YEAR  
RECORDED MUSIC UNTIL 01:30. THE PREMISES WILL CLOSE AT 02:00.

## Section 10 of 18

### PROVISION OF PERFORMANCES OF DANCE

[See guidance on regulated entertainment](#)

Will the schedule to provide performances of dance be subject to change if this application to vary is successful?

☐ Yes      ☒ No

## Section 11 of 18

Continued from previous page...

**PROVISION OF ANYTHING OF A SIMILAR DESCRIPTION TO LIVE MUSIC, RECORDED MUSIC OR PERFORMANCES OF DANCE**

[See guidance on regulated entertainment](#)

Will the schedule to provide anything similar to live music, recorded music or performances of dance be subject to change if this application to vary is successful?

☐ Yes

☒ No

**Section 12 of 18**

**PROVISION OF LATE NIGHT REFRESHMENT**

Will the schedule to provide late night refreshment be subject to change if this application to vary is successful?

☒ Yes

☐ No

**Standard Days And Timings**

MONDAY

Start

End

Start

End

Provide timings in 24 hour clock (e.g., 16:00) and only give details for the days of the week when you intend the premises to be used for the activity.

TUESDAY

Start

End

Start

End

WEDNESDAY

Start

End

Start

End

THURSDAY

Start

End

Start

End

FRIDAY

Start

End

Start

End

SATURDAY

Start

End

Start

End

SUNDAY

Start

End

Start

End



*Continued from previous page...*

Will the provision of late night refreshment take place indoors or outdoors or both?

☐ Indoors      ☐ Outdoors      ☒ Both

Where taking place in a building or other structure select as appropriate. Indoors may include a tent.

State type of activity to be authorised, if not already stated, and give relevant further details, for example (but not exclusively) whether or not music will be amplified or unamplified.

State any seasonal variations.

For example (but not exclusively) where the activity will occur on additional days during the summer months.

Non standard timings. Where the premises will be used for the provision of late night refreshment at different times from those listed above, list below.

For example (but not exclusively), where you wish the activity to go on longer on a particular day e.g. Christmas Eve.

DIWALI /NEW YEAR , CHRISTMAS EVE , NEW YEARS EVE.  
LATE NIGHT REFRESHMENT UNTIL 01:30. THE PREMISES WILL CLOSE AT 02:00.

## Section 13 of 18

### SUPPLY OF ALCOHOL

Will the schedule to supply alcohol be subject to change if this application to vary is successful?

☒ Yes      ☐ No

#### Standard Days And Timings

MONDAY

Start

End

Start

End

TUESDAY

Start

End

Start

End

Provide timings in 24 hour clock (e.g., 16:00) and only give details for the days of the week when you intend the premises to be used for the activity.

Continued from previous page...

WEDNESDAY

Start 11:00

End 23:00

Start

End

THURSDAY

Start 11:00

End 23:00

Start

End

FRIDAY

Start 11:00

End 00:00

Start

End

SATURDAY

Start 11:00

End 00:00

Start

End

SUNDAY

Start 11:00

End 23:00

Start

End

Will the sale of alcohol be for consumption?

☐ On the premises ☐ Off the premises ☒ Both

If the sale of alcohol is for consumption on the premises select on, if the sale of alcohol is for consumption away from the premises select off. If the sale of alcohol is for consumption on the premises and away from the premises select both.

State any seasonal variations.

For example (but not exclusively) where the activity will occur on additional days during the summer months.

Non-standard timings. Where the premises will be used for the supply of alcohol at different times from those listed above, list below.

For example (but not exclusively), where you wish the activity to go on longer on a particular day e.g. Christmas Eve.

DIWALI /NEW YEAR , CHRISTMAS EVE , NEW YEARS EVE.  
ALCOHOL TO BE SERVED UNTIL 01:30 .  
THE PREMISES WILL CLOSE AT 02:00

Section 14 of 18

ADULT ENTERTAINMENT

*Continued from previous page...*

Highlight any adult entertainment or services, activities, or other entertainment or matters ancillary to the use of the premises that may give rise to concern in respect of children.

Provide information about anything intended to occur at the premises or ancillary to the use of the premises which may give rise to concern in respect of children, regardless of whether you intend children to have access to the premises, for example (but not exclusively) nudity or semi-nudity, films for restricted age groups etc gambling machines etc.

NONE

## Section 15 of 18

### HOURS PREMISES ARE OPEN TO THE PUBLIC

#### Standard Days And Timings

##### MONDAY

Start

End

Start

End

Provide timings in 24 hour clock (e.g., 16:00) and only give details for the days of the week when you intend the premises to be used for the activity.

##### TUESDAY

Start

End

Start

End

##### WEDNESDAY

Start

End

Start

End

##### THURSDAY

Start

End

Start

End

##### FRIDAY

Start

End

Start

End

##### SATURDAY

Start

End

Start

End

##### SUNDAY

Start

End

Start

End

State any seasonal variations.

For example (but not exclusively) where the activity will occur on additional days during the summer months.

*Continued from previous page...*

Non standard timings. Where you intend to use the premises to be open to the members and guests at different times from those listed above, list below.

For example (but not exclusively), where you wish the activity to go on longer on a particular day e.g. Christmas Eve.

DIWALI /NEW YEAR , CHRISTMAS EVE , NEW YEARS EVE.  
ALCOHOL TO BE SERVED UNTIL 01:30 .  
THE PREMISES WILL CLOSE AT 02:00

Identify those conditions currently imposed on the licence which you believe could be removed as a consequence of the proposed variation you are seeking.

1.THE PROPOSED LICENSABLE AREA IS TO INCLUDE OUTDOOR 1ST FLOOR AREA . THE PLAN IS TO BE AMENDED, A NEW PLAN IS ATTACHED .  
2 .TO REMOVE CONDITION "Customers will not be permitted to consume drinks supplied by the premises, outside the licensable area marked on the site plan whilst stood up. Vertical drinking will not be permitted immediately outside the premises.  
3. TO REMOVE CONDITION "No more than thirty customers will be permitted to remain within the designated smoking area or other external space at one time between 10pm and closing to the public, with the exception of entry and egress."  
4. TO REMOVE CONDITION " A minimum of three Security Industry Authority (SIA) front line door supervisors will be deployed at the premises on Leicester City FC men's team, home matchdays.

- ☒ I have enclosed the premises licence
- ☐ I have enclosed the relevant part of the premises licence

Reasons why I have failed to enclose the premises licence or relevant part of premises licence.

## Section 16 of 18

### LICENSING OBJECTIVES

Describe the steps you intend to take to promote the four licensing objectives:

a) General – all four licensing objectives (b,c,d,e)

List here steps you will take to promote all four licensing objectives together.

There are 3 points from the previous agreement that has been raised. Counter solutions will be implemented .

b) The prevention of crime and disorder

We can't in good faith restrict the number of customers wanting to smoke or customers from walking into the smoking area with their drinks as well as the plan to eventually set up an outdoor seating area both prohibits us from accepting this

**Continued from previous page...**

clause.

We have countered that there will be CCTV surveillance of the area as well as staff monitoring at all time and drinks will be in plastic glasses for all guests on match days for extra safeguarding.

The requirement of 3 SIA door supervisors is excessive and for a family friendly bar and restaurant we do not see the need for it.

On match days we will happily agree to having 1 door supervisor 2 hours before and 1 hour after the match as per their requirements.

c) Public safety

--

d) The prevention of public nuisance

--

e) The protection of children from harm

--

**Section 17 of 18**

**NOTES ON REGULATED ENTERTAINMENT**

*Continued from previous page...*

In terms of specific **regulated entertainments** please note that:

- Plays: no licence is required for performances between 08:00 and 23:00 on any day, provided that the audience does not exceed 500.
- Films: no licence is required for 'not-for-profit' film exhibition held in community premises between 08:00 and 23:00 on any day provided that the audience does not exceed 500 and the organiser (a) gets consent to the screening from a person who is responsible for the premises; and (b) ensures that each such screening abides by age classification ratings.
- Indoor sporting events: no licence is required for performances between 08:00 and 23:00 on any day, provided that the audience does not exceed 1000.
- Boxing or Wrestling Entertainment: no licence is required for a contest, exhibition or display of Greco-Roman wrestling, or freestyle wrestling between 08:00 and 23:00 on any day, provided that the audience does not exceed 1000. Combined fighting sports – defined as a contest, exhibition or display which combines boxing or wrestling with one or more martial arts – are licensable as a boxing or wrestling entertainment rather than an indoor sporting event.
- Live music: no licence permission is required for:
  - o a performance of unamplified live music between 08:00 and 23:00 on any day, on any premises.
  - o a performance of amplified live music between 08:00 and 23:00 on any day on premises authorised to sell alcohol for consumption on those premises, provided that the audience does not exceed 500.
  - o a performance of amplified live music between 08:00 and 23:00 on any day, in a workplace that is not licensed to sell alcohol on those premises, provided that the audience does not exceed 500.
  - o a performance of amplified live music between 08:00 and 23:00 on any day, in a church hall, village hall, community hall, or other similar community premises, that is not licensed by a premises licence to sell alcohol, provided that (a) the audience does not exceed 500, and (b) the organiser gets consent for the performance from a person who is responsible for the premises.
  - o a performance of amplified live music between 08:00 and 23:00 on any day, at the non-residential premises of (i) a local authority, or (ii) a school, or (iii) a hospital, provided that (a) the audience does not exceed 500, and (b) the organiser gets consent for the performance on the relevant premises from: (i) the local authority concerned, or (ii) the school or (iii) the health care provider for the hospital.
- Recorded Music: no licence permission is required for:
  - o any playing of recorded music between 08:00 and 23:00 on any day on premises authorised to sell alcohol for consumption on those premises, provided that the audience does not exceed 500.
  - o any playing of recorded music between 08:00 and 23:00 on any day, in a church hall, village hall, community hall, or other similar community premises, that is not licensed by a premises licence to sell alcohol, provided that (a) the audience does not exceed 500, and (b) the organiser gets consent for the performance from a person who is responsible for the premises.
  - o any playing of recorded music between 08:00 and 23:00 on any day, at the non-residential premises of (i) a local authority, or (ii) a school, or (iii) a hospital, provided that (a) the audience does not exceed 500, and (b) the organiser gets consent for the performance on the relevant premises from: (i) the local authority concerned, or (ii) the school proprietor or (iii) the health care provider for the hospital.

*Continued from previous page...*

- Dance: no licence is required for performances between 08.00 and 23.00 on any day, provided that the audience does not exceed 500. However, a performance which amounts to adult entertainment remains licensable.
- Cross activity exemptions: no licence is required between 08.00 and 23.00 on any day, with no limit on audience size for:
  - o any entertainment taking place on the premises of the local authority where the entertainment is provided by or on behalf of the local authority;
  - o any entertainment taking place on the hospital premises of the health care provider where the entertainment is provided by or on behalf of the health care provider;
  - o any entertainment taking place on the premises of the school where the entertainment is provided by or on behalf of the school proprietor; and
  - o any entertainment (excluding films and a boxing or wrestling entertainment) taking place at a travelling circus, provided that (a) it takes place within a moveable structure that accommodates the audience, and (b) that the travelling circus has not been located on the same site for more than 28 consecutive days.

## Section 18 of 18

### PAYMENT DETAILS

This fee must be paid to the authority. If you complete the application online, you must pay it by debit or credit card. Fees are dependent on the business rate band of the premises. Further information is provided at the link below: <https://www.leicester.gov.uk/business/licences-and-permits/entertainment-food-and-drink-licensing/beer-entertainment-and-late-night-refreshment/policy-and-guidance/>

\* Fee amount (£)

190.00

### ATTACHMENTS

### AUTHORITY POSTAL ADDRESS

#### Address

Building number or name

Street

District

City or town

County or administrative area

Postcode

Country

United Kingdom

### DECLARATION

I/WE UNDERSTAND THAT IT IS AN OFFENCE, UNDER SECTION 158 OF THE LICENSING ACT 2003, TO MAKE A FALSE  
\* STATEMENT IN OR IN CONNECTION WITH THIS APPLICATION. THOSE WHO MAKE A FALSE STATEMENT MAY BE LIABLE ON SUMMARY CONVICTION TO A FINE OF ANY AMOUNT.

[Applicable to individual applicants only, including those in a partnership which is not a limited liability partnership]: I  
\* understand I am not entitled to be issued with a licence if I do not have the entitlement to live and work in the UK (or if I am subject to a condition preventing me from doing work relating to the carrying on of a licensable activity) and that my licence will become invalid if I cease to be entitled to live and work in the UK (please read guidance note 15).

☐ Ticking this box indicates you have read and understood the above declaration

***Continued from previous page...***

This section should be completed by the applicant, unless you answered "Yes" to the question "Are you an agent acting on behalf of the applicant?"

\* Full name

\* Capacity

Date (dd/mm/yyyy)

Add another signatory

Once you're finished you need to do the following:

1. Save this form to your computer by clicking file/save as...
2. Go back to <https://www.gov.uk/apply-for-a-licence/premises-licence/leicester/change-1> to upload this file and continue with your application.

Don't forget to make sure you have all your supporting documentation to hand.

**IT IS AN OFFENCE, UNDER SECTION 158 OF THE LICENSING ACT 2003, TO MAKE A FALSE STATEMENT IN OR IN CONNECTION WITH THIS APPLICATION. THOSE WHO MAKE A FALSE STATEMENT MAY BE LIABLE ON SUMMARY CONVICTION TO A FINE OF ANY AMOUNT.**



 New Licensable Area

X CCTV

scale 1:100.

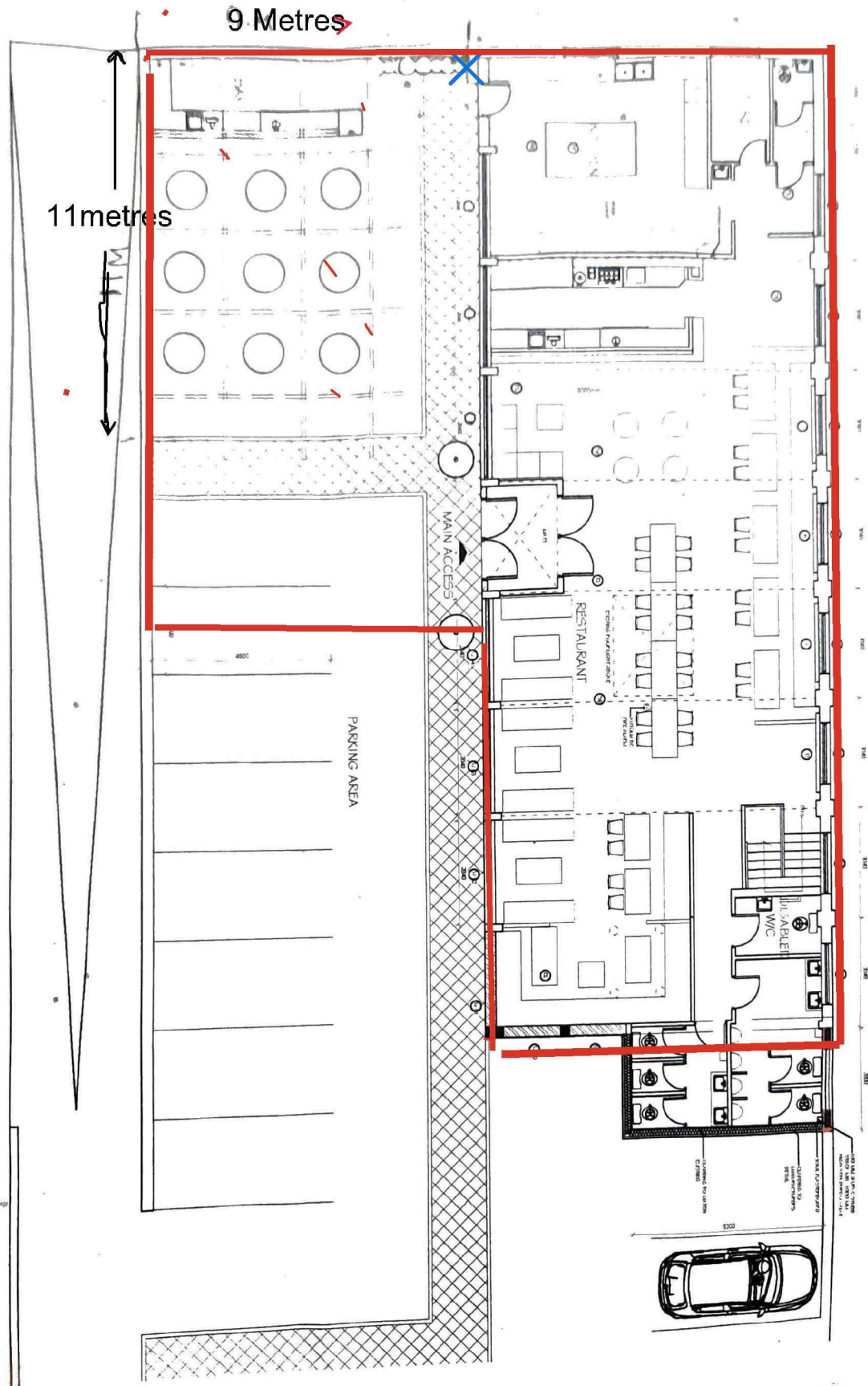



Licensing Act 2003  
**Premises Licence**

**LEIPRM2053**



Licensing  
Leicester City Council  
City Hall  
115 Charles Street  
Leicester  
LE1 1FZ  
  
(0116) 4543030  
[licensing@leicester.gov.uk](mailto:licensing@leicester.gov.uk)

Part 1 - Premises Details

POSTAL ADDRESS OF PREMISES, OR IF NONE, ORDANCE SURVEY MAP REFERENCE OR DESCRIPTION

**Kings Restaurant and Bar**

72 Brazil Street, Leicester, LE2 7JA.

WHERE THE LICENCE IS TIME LIMITED THE DATES

Not applicable

Expires **no expiry**

LICENSABLE ACTIVITIES AUTHORISED BY THE LICENCE

- a performance of live music
- any playing of recorded music
- provision of late night refreshment
- the supply of alcohol

THE TIMES THE LICENCE AUTHORISES THE CARRYING OUT OF LICENSABLE ACTIVITIES

Activity (and Area if applicable)	Description	Time From	Time To
E. Performance of live music (Indoors)	Sun-Thur	11:00am	11:00pm
	Fri-Sat	11:00am	Midnight
F. Playing of recorded music (Indoors)	Sun-Thur	11:00am	11:00pm
	Fri-Sat	11:00am	Midnight
I. Late night refreshment (Indoors & Outdoors)	Fri-Sat	11:00pm	Midnight
J. Supply of alcohol for consumption ON the premises only	Sun-Thur	11:00am	11:00pm
	Fri-Sat	11:00am	Midnight

THE OPENING HOURS OF THE PREMISES

Description	Time From	Time To
Sun-Thur	11:00am	11:30pm
Fri-Sat	11:00am	Midnight

WHERE THE LICENCE AUTHORISES SUPPLIES OF ALCOHOL WHETHER THESE ARE ON AND / OR OFF SUPPLIES

- J. Supply of alcohol for consumption ON the premises only



Licensing Act 2003  
**Premises Licence**

**LEIPRM2053**

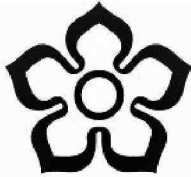

**Leicester**  
City Council

Licensing  
Leicester City Council  
City Hall  
115 Charles Street  
Leicester  
LE1 1FZ

(0116) 4543030  
[licensing@leicester.gov.uk](mailto:licensing@leicester.gov.uk)

Part 2

**NAME, (REGISTERED) ADDRESS, TELEPHONE NUMBER AND EMAIL (WHERE RELEVANT) OF HOLDER OF PREMISES LICENCE**

Darshan Kumar Sharma

**REGISTERED NUMBER OF HOLDER, FOR EXAMPLE COMPANY NUMBER, CHARITY NUMBER (WHERE APPLICABLE)**

**NAME, ADDRESS AND TELEPHONE NUMBER OF DESIGNATED PREMISES SUPERVISOR WHERE THE PREMISES LICENCE AUTHORISES THE SUPPLY OF ALCOHOL**

Darshan Kumar SHARMA

**PERSONAL LICENCE NUMBER AND ISSUING AUTHORITY OF PERSONAL LICENCE HELD BY DESIGNATED PREMISES SUPERVISOR WHERE THE PREMISES LICENCE AUTHORISES FOR THE SUPPLY OF ALCOHOL**

Licence No. LEIPRS3062

Issued by Leicester







Licensing  
Leicester City Council  
City Hall  
115 Charles Street  
Leicester  
LE1 1FZ

(0116) 4543030  
[licensing@leicester.gov.uk](mailto:licensing@leicester.gov.uk)

**ANNEXES**

**Annex 1 - Mandatory conditions**

No supply of alcohol may be made under the premises licence -

- a) at a time when there is no designated premises supervisor in respect of the premises licence, or
- b) at a time when the designated premises supervisor does not hold a personal licence or his personal licence is suspended.

Every supply of alcohol under the premises licence must be made or authorised by a person who holds a personal licence.

The responsible person must ensure that staff on relevant premises do not carry out, arrange or participate in any irresponsible promotions in relation to the premises. In this paragraph, an irresponsible promotion means any one or more of the following activities, or substantially similar activities, carried on for the purpose of encouraging the sale or supply of alcohol for consumption on the premises-

- a) games or other activities which require or encourage, or are designed to require or encourage, individuals to-
  - i) drink a quantity of alcohol within a time limit (other than to drink alcohol sold or supplied on the premises before the cessation of the period in which the responsible person is authorised to sell or supplied alcohol), or
  - ii) drink as much alcohol as possible (whether within a time limit or otherwise);
- b) provision of unlimited or unspecified quantities of alcohol free or for a fixed or discounted fee to the public or to a group defined by a particular characteristic in a manner which carries a significant risk of undermining a licensing objective;
- c) provision of free or discounted alcohol or any other thing as a prize to encourage or reward the purchase and consumption of alcohol over a period of 24 hours or less in a manner which carries a significant risk of undermining a licensing objective;
- d) selling or supplying alcohol in association with promotional posters or flyers on, or in the vicinity of, the premises which can reasonably be considered to condone, encourage or glamorise anti-social behaviour or to refer to the effects of drunkenness in any favourable manner;
- e) dispensing alcohol directly by one person into the mouth of another (other than where that other person is unable to drink without assistance by reason of a disability).

The responsible person must ensure that free potable water is provided on request to customers where it is reasonably available.

The premises licence holder or club premises certificate holder must ensure that an age verification policy is adopted in respect of the premises in relation to the sale or supply of alcohol.

The designated premises supervisor in relation to the premises licence must ensure that the supply of alcohol at the premises is carried on in accordance with the age verification policy.

The policy must require individuals who appear to the responsible person to be under 18 years of age (or such older age as may be specified in the policy) to produce on request, before being served alcohol, identification bearing their photograph, date of birth and either-

- a) a holographic mark, or
- b) an ultraviolet feature.

The responsible person shall ensure that-

- a) where any of the following alcoholic drinks is sold or supplied for consumption on the premises (other than alcoholic drinks sold or supplied having been made up in advance ready for sale or supply in a securely closed container) it is available to customers in the following measures-
  - i) beer or cider: ½ pint;
  - ii) gin, rum, vodka or whisky: 25 ml or 35 ml; and
  - iii) still wine in a glass: 125 ml;
- b) these measures are displayed in a menu, price list or other printed material which is available to customers on the premises; and
- c) where a customer does not in relation to a sale of alcohol specify the quantity of alcohol to be sold, the customer is made aware that these measures are available.

A relevant person shall ensure that no alcohol is sold or supplied for consumption on or off the premises for a price which is less than the permitted price.

All individual(s) at the premises for the purpose of carrying out a security activity must

- (a) be authorised to carry out that activity by a licence granted under the Private Security Industry Act 2001; or
- (b) be entitled to carry out that activity by virtue of section 4 of that Act.

**Annex 2 - Conditions consistent with the operating schedule**

When the designated premises supervisor is not on duty, a contact telephone number will be available at all times.



# Licensing Act 2003 Premises Licence

# LEIPRM2053



Licensing  
Leicester City Council  
City Hall  
115 Charles Street  
Leicester  
LE1 1FZ

(0116) 4543030  
[licensing@leicester.gov.uk](mailto:licensing@leicester.gov.uk)

## ANNEXES continued ...

All spirits will be stored and behind the counter.

Premises will not admit persons who are visibly intoxicated and staff should be trained regarding responsible alcohol sales, identifying drunkenness and preventing alcohol sales to them.

All areas within the public area will be kept clear from obstruction.

A Register of refusals will be kept including a description of the people who have been unable to provide required identification to prove their age. Such records shall be kept for a period of 12 months and will be collected by the designated premises supervisor and produced to the police or an 'authorised person'.

All staff engaged in the sale of alcohol to be trained in Challenge 25. Training records shall be kept on the premises and produced to the police or an 'authorised person'.

Proxy signs will be on display warning adults about the law surrounding buying alcohol for children. Staff will monitor the outside area to identify any potential proxy purchasing concerns.

Disposal of waste bottles into external receptacles where the noise will be audible to neighbouring properties must not occur between 23:00 and 07:30 hours.

The licence holder will ensure all external doors and windows are kept closed, other than for access and egress, in all rooms when events involving live and recorded music and speech are taking place.

Note to applicant: You may need to consider providing ventilation or air conditioning in warm weather.

Prominent, clear notices shall be displayed at all exits requesting customers and staff respect the needs of local residents by keeping noise to a minimum when outside the premises and when leaving the premises.

The licence holder shall ensure the supply of alcohol ceases no later than thirty minutes prior to closing to the public.

Customers will not be permitted to consume drinks supplied by the premises, outside the licensable area marked on the site plan whilst stood up. Vertical drinking will not be permitted immediately outside the premises.

The external smoking area will be routinely monitored by staff / Security Industry Authority (SIA) front line door supervisor(s).

No more than thirty customers will be permitted to remain within the designated smoking area or other external space at one time between 10pm and closing to the public, with the exception of entry and egress.

The licence holder will ensure a high-definition resolution, coloured CCTV system is installed, operational and recording whilst the premises is open to the public. The system must permit the identification of individuals in all lighting conditions. Cameras must cover all areas that the public have access to, including the entrance/exit and area immediately outside the premises.

The licence holder will ensure CCTV images are securely stored, display an accurate date/time stamp (BST/GMT) and retained for a minimum of 31 days.

A staff member who is conversant with the operation of the CCTV system must be on the premises when the premises is open to the public. This staff member must be able to show an officer from a responsible authority data/footage with minimum delay when requested.

The licence holder will ensure viewable CCTV images are provided in a downloadable format to an officer from a responsible authority within fourteen days of a request.

A minimum of three Security Industry Authority (SIA) front line door supervisors will be deployed at the premises on Leicester City FC men's team, home matchdays. Door supervisors will be deployed a minimum of two hours before the scheduled start and a minimum of one hour after the end of the match. They must remain on the premises during their deployment.

The licence holder will complete monthly security reviews and if necessary and/or if directed in writing by Leicestershire Police Licensing Department, employ Security Industry Authority (SIA) front line door supervisors or additional Security Industry Authority (SIA) front line door supervisors at the premises.

The licence holder will ensure all Security Industry Authority (SIA) door supervisor(s) used at the premises record their full name, full SIA registration number and the dates/time deployed at the premises. A record must be kept on the premises for six months and made available for inspection to an





Licensing Act 2003  
**Premises Licence**

**LEIPRM2053**



Licensing  
Leicester City Council  
City Hall  
115 Charles Street  
Leicester  
LE1 1FZ

(0116) 4543030  
[licensing@leicester.gov.uk](mailto:licensing@leicester.gov.uk)

**ANNEXES continued ...**

officer from a responsible authority upon request.

The licence holder shall ensure that all Security Industry Authority (SIA) front line door supervisors or other persons engaged at the premises for the purpose of supervising or controlling queues or customers (paid or not) must wear high visibility tabards and/or high visibility SIA badge armbands whilst on the duty.

The licence holder will ensure that at least one operational audio and visual body worn camera is deployed at the premises and worn by either a member of security or staff, whilst the premises is open to the public on Leicester City FC men's home match days, two hours before the scheduled start and a minimum of one hour after the end of the match.

The licence holder will ensure body worn camera footage in both an audio and visual format is retained for a minimum of 31 days and made available to an officer from a responsible authority within fourteen days of a request.

The licence holder will promote and ensure that all front of house staff and Security Industry Authority (SIA) door supervisors employed at the premises are trained in public safety campaigns such as "Ask for Angela" or other similar schemes. A record of training must be retained for at least twelve months, repeated every six months, kept on the premises and made available for inspection by an officer from a responsible authority upon request.

An incident and refusals log will be kept on the premises and retained for a period of 12 months from the date of the incident. The log will be made immediately available for inspection on request of an officer from a responsible authority. The incident log must be completed within 24 hours of the incident and record the following:

- (a) All crimes reported to the premises.
- (b) Any ejections of patrons.
- (c) Any complaints received concerning crime, disorder and anti-social behaviour.
- (d) Any incidents of crime, disorder and anti-social behaviour associated to the premises.
- (e) Any faults in the CCTV system.
- (f) Any refusal of age restricted products.

A Challenge 25 policy will be adopted with the only acceptable proof of age identification consisting of a current passport, photo card driving licence or identification carrying a PASS logo. A training record must be kept on the premises, retained for twelve months and produced to an officer from a responsible authority upon request.

The licence holder shall take reasonable steps to prevent public nuisance being caused by customers outside the premises and display prominent notices requesting customers respect the needs of local residents and leave the area quietly.

**Annex 3 - Conditions attached after a hearing by the Licensing Authority**

None.





Leicester  
City Council

Licensing  
Leicester City Council  
City Hall  
115 Charles Street  
Leicester  
LE1 1FZ

(0116) 4543030  
[licensing@leicester.gov.uk](mailto:licensing@leicester.gov.uk)

## Premises Details

## POSTAL ADDRESS OF PREMISES, OR IF NONE, ORDNANCE SURVEY MAP REFERENCE OR DESCRIPTION

**Kings Restaurant and Bar**

72 Brazil Street, Leicester, LE2 7JA.

## WHERE THE LICENCE IS TIME LIMITED THE DATES

Not applicable

## LICENSABLE ACTIVITIES AUTHORISED BY THE LICENCE

- a performance of live music
- any playing of recorded music
- provision of late night refreshment
- the supply of alcohol

## THE TIMES THE LICENCE AUTHORISES THE CARRYING OUT OF LICENSABLE ACTIVITIES

Activity (and Area if applicable)	Description	Time From	Time To
E. Performance of live music (Indoors)	Sun-Thur	11:00am	11:00pm
	Fri-Sat	11:00am	Midnight
F. Playing of recorded music (Indoors)	Sun-Thur	11:00am	11:00pm
	Fri-Sat	11:00am	Midnight
I. Late night refreshment (Indoors & Outdoors)	Fri-Sat	11:00pm	Midnight
J. Supply of alcohol for consumption ON the premises only	Sun-Thur	11:00am	11:00pm
	Fri-Sat	11:00am	Midnight

## THE OPENING HOURS OF THE PREMISES

Description	Time From	Time To
Sun-Thur	11:00am	11:30pm
Fri-Sat	11:00am	Midnight

## WHERE THE LICENCE AUTHORISES SUPPLIES OF ALCOHOL WHETHER THESE ARE ON AND / OR OFF SUPPLIES

- J. Supply of alcohol for consumption ON the premises only





Licensing Act 2003

# Premises Licence Summary

# LEIPRM2053

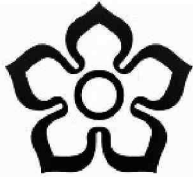

**Leicester**  
City Council

Licensing  
Leicester City Council  
City Hall  
115 Charles Street  
Leicester  
LE1 1FZ

(0116) 4543030  
[licensing@leicester.gov.uk](mailto:licensing@leicester.gov.uk)

## NAME, (REGISTERED) ADDRESS OF HOLDER OF PREMISES LICENCE

Darshan Kumar Sharma

6 Hushwaite Lane, Hamilton, Leicester, LE5 1BY.

## REGISTERED NUMBER OF HOLDER, FOR EXAMPLE COMPANY NUMBER, CHARITY NUMBER (WHERE APPLICABLE)

## NAME OF DESIGNATED PREMISES SUPERVISOR WHERE THE PREMISES LICENCE AUTHORISES THE SUPPLY OF ALCOHOL

Darshan Kumar SHARMA

## STATE WHETHER ACCESS TO THE PREMISES BY CHILDREN IS RESTRICTED OR PROHIBITED

Not applicable



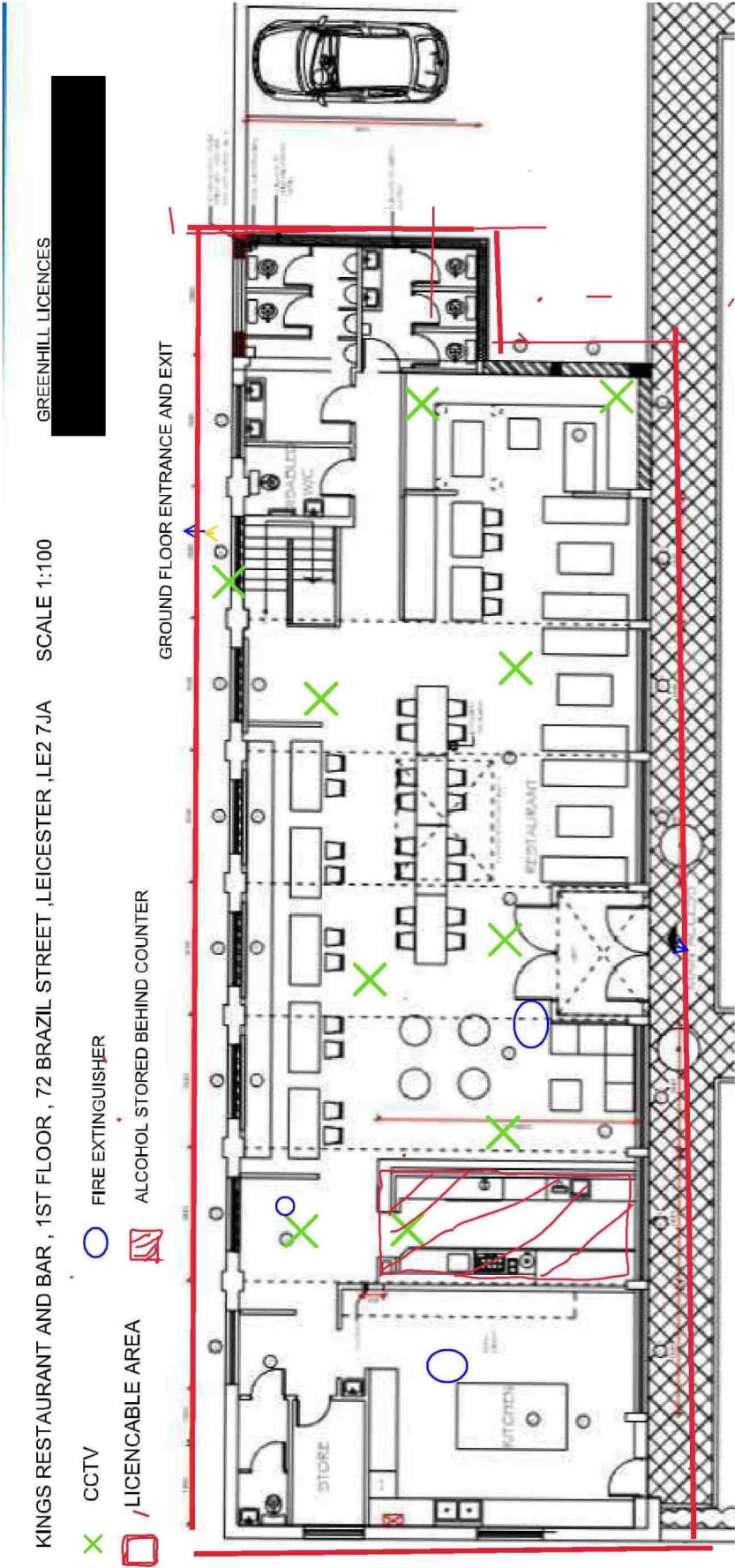



**Leicestershire  
Police**  
Protecting our communities

Force Licensing Department  
Mansfield House  
74 Belgrave Gate  
Leicester LE1 3GG

Tel: 101

[www.leics.police.uk](http://www.leics.police.uk)

## Leicestershire Police

### Licensing Act 2003 – Representation in respect of a major variation licence application.

Details of person or body making representation	
Your Name:	PC Jefferson Pritchard
Your Address:	Force Licensing Department, Mansfield House Police Station, 74 Belgrave Gate, Leicester. LE1 3GG

Details of premises representation is about	
Name of Premises:	The 72 Bar & Restaurant
Address of premises:	72 Brazil Street Leicester LE2 7JA
Application No. (if known)	

Please tick one or more of the licensing objectives that your representation relates to:	
Prevention of crime and disorder	<input checked="" type="checkbox"/>
Public Safety	<input checked="" type="checkbox"/>
Prevention of public nuisance	<input checked="" type="checkbox"/>
Protection of children from harm	<input type="checkbox"/>

Please summarise your concerns about this application:
<p>I write in my capacity as Leicester City centre's alcohol licensing officer for Leicestershire Police, with delegated authority from the Chief Constable.</p> <p>My representation to this major variation application is based upon the licensing objectives as per the Licensing Act 2003.</p> <p>Leicestershire Police wish to submit a representation to this application, as it would undermine three of the four licencing objectives, if granted.</p> <p>The premises is located on the junction of Brazil Street and Burnmoor Street in Leicester.</p>

The premises is located on the first floor and can be accessed via a pedestrian door on Brazil Street and/or a vehicle ramp onto the roof top open air car park via Burnmoor Street.

The open-air car park is suspected to be owned by the applicant and overlooks Leicester Electricity Sports Cricket ground.

The immediate area consists of a mix of residential and commercial units. The nearest residential property is approximately twenty-five meters away on Burnmoor Street and slightly further afield on the other side of the cricket ground on Pavilion Close.

Leicester City FC's King Power stadium is located a short distance down Burnmoor Street on Raw Dykes Road.

On home match days, road closures are enforced outside the premises on the junction of Brazil Street and Burnmoor Street in order to prevent motor vehicle access. This is done so before, during and after the conclusion of the match for a period of time.

In May 2024, the applicant applied for a new grant resulting in representations being submitted by Leicestershire Police and Leicester City Council Noise & Pollution Control Team.

On the final day for representation's, the applicant's agent submitted an amended premises plan, in order to increase the size of the outdoor area. This would ultimately increase the size of the licensable area. The applicant was informed a new application would be required for the amendments, resulting in a further consultation period, so the proposal was withdrawn.

After the consultation period expired and ahead of the forthcoming hearing, the applicant via his agent agreed to reduce their operating hours, as well as agreeing to a number of additional measures in order to satisfy the police and council. Some of these were reflected in the police's signed agreements dated 12<sup>th</sup> June 2024.

On the 18<sup>th</sup> June 2024, the premises licence was granted for Kings Restaurant & Bar. (LEIPRM2053).

Therefore, the premises is currently licensed for the following licensable activities, with no seasonal variations permitted:

**The performance of dance, playing of recorded music indoors only and supply of alcohol on the premises only:**

Sunday to Thursday from 11am until 11pm.

Friday & Saturday from 11am until midnight.

**Late Night Refreshments:**

Friday & Saturday from 11pm until midnight.

**Opening hours to the public:**

Sunday to Thursday from 11am until 11:30pm

Friday & Saturday from 11am until midnight.

Less than three months since the licence was granted and less than two months since the start of 2024/2025 football season, this major variation application has been submitted requesting a daily increase in operating hours, seasonal variations and the removal of specific conditions only added three months prior. The applicant also wishes to increase the size of the external of area to accommodate more customers.

The applicant wishes to increase the premises opening hours to the public on Friday and Saturday night by a further 30 minutes. Thus until 12:30am the following morning.

The applicant also wishes to remain open to the public until 2am following Diwali New Year, Christmas Eve and New Years Eve, with licensable activities including live music, recorded music, late night refreshments and the supply of alcohol being extended until 1:30am.

As of Monday 23<sup>rd</sup> September 2024, the premises has only opened twice to the public. This being Saturday 31<sup>st</sup> August and Saturday 21<sup>st</sup> September 2024.

On Saturday 21<sup>st</sup> September 2024, ahead of the Leicester City FC V Everton match at the nearby King Power stadium, PC Pritchard conducted a licensing visit at the premises. PC Pritchard spoke with the applicant and observed multiple breaches of its current premises licence. This was discussed further at the scheduled major variation application meeting on Monday 23<sup>rd</sup> September 2024.

Leicestershire Police believes the applicant has not built up a sufficient track record to prove themselves as a responsible operator as the licence was only granted three months ago and football season has only started less than two months ago.

Similarly, the applicant wishes to increase the size of the venue and increase the operating hours which ultimately increase the risks to the operator and the public whilst removing the majority of the safety measures only agreed to three months ago.

The application suggests that one member of security will be sufficient to control the premises, which consists of two entrances, inside and a large external area. The police strongly disagree with this proposal and consider this extremely dangerous and would ultimately put both customers and staff at risk of harm. Also, it is likely to result in crime and disorder both inside and outside the venue.

Leicestershire Police have some serious concerns about this application and respectfully request that the application is refused.

PC2093 Jefferson Pritchard

Leicestershire Police – Alcohol Licensing for Leicester City Centre

Representation dated – Wednesday 2<sup>nd</sup> October 2024





## Licensing Act 2003 - Representation in respect of Premises Licence

Details of person or body making representation	
Your Name:	Jasvinder Mann
Your Address:	Pollution Control Officer Noise and Pollution Control Leicester City Council City Hall 115 Charles Street Leicester LE1 1FZ

Details of premises representation is about	
Name of Premises:	The 72 Bar and Restaurant
Address of premises:	72 Brazil Street 1 <sup>st</sup> Floor Leicester LE2 7JA
Application No. (if known)	LEIPRM2053

Please tick one or more of the licensing objectives that your representation relates to:	
Prevention of crime and disorder	<input type="checkbox"/> yes
Public Safety	<input type="checkbox"/> yes
Prevention of public nuisance	<input checked="" type="checkbox"/> yes
Protection of children from harm	<input type="checkbox"/> yes

Please summarise your concerns about this application:
<p>The premises is located on the junction of Brazil Street and Burnmoor Street. 72 Brazil Street is an old factory that is now a bar/restaurant.</p> <p>The original application for this premises was made under the name Kings Restaurant and Bar (LEIPRM2053). Since then, the business has changed name to The 72 Bar and Restaurant.</p> <p>The applicant has applied for a variation to their premises licence. They have requested that the condition "customers will not be permitted to consume drinks supplied by the premises, outside the licensable area marked on the site plan while stood up. Vertical drinking will not be permitted immediately outside the premises" to be removed.</p>



The applicant wishes to expand the bar/restaurant floor space, by use of the outdoor area on the 1<sup>st</sup> floor which is on the Burnmoor Street side.

My concerns are that Burnmoor Street, although made up of a mixture of commercial units, also has many residential properties that back onto even more properties.

Noise from having an outdoor area with customers seated and customers coming out to smoke/vape has the potential to cause a noise nuisance to nearby residents, especially during the summer months when residents will have their windows open. Noise outdoors is much more difficult to control. I am not confident that the staff would have the powers to control this.

Furthermore, the application states that "we can't in good faith restrict the number of customers from walking into the smoking area with their drinks". This also gives me great concern in terms of managing customers.

They have also stated that they don't see the need for three SIA door supervisors and feel that this is excessive and are requesting for just one SIA door supervisor. This gives me even less confidence that the staff are not going to be able to control the noise and the number of customers going out to the outdoor area.

**Please give further details of why you believe this application will have an adverse effect on the licensing objectives**

I have strong concerns in having an outdoor area at this location. The area on the first floor is quite a large area, including a ramp for vehicles to drive up and park on the 1<sup>st</sup> floor. The ramp is not used for this purpose, however a large accumulation of people on the first floor and standing along down the ramp has the potential to cause noise nuisance/s.

From the detail outlined in the application. I am not confident that having one SIA door staff will be sufficient to control the number of people in the outdoor area including any noise that could be excessive. It is most likely the SIA doorman will be situated at the front entrance for the majority of the time.

The application does not state what times they intend to use the outdoor area. Having an outdoor area of this nature, so close to residential properties has the potential for the Noise and Pollution Team to be receiving complaints about noise, especially during the summer months, when residents will have their windows open.

As the evening progresses the background noise reduces, sound has the potential to travel further and it is highly likely that the residents living near-by could be affected by the noise generated from large groups of people sitting, standing or from just customers coming outside for a vape/smoke.

The premises has a licence for the provision of live music and provision of recorded music from 11:00-23:00 Sunday-Thursday and 11:00-00:00 Friday-Saturday.

I am concerned that the opening and closing of doors during times when live or recorded music is being played in the premises could also potentially cause a noise nuisance to near-by residents, this combined with the general noise associated with outdoor licenced premises of this nature increases the potential for noise complaints



to be received by the service.

The applicant also wishes to remain open for an extra half hour closing at 00:30. In my previous conversation with the applicant for the initial licence application. I had explained my concerns and came to an agreement with the applicant for a closing time to the public for 00:00.

I therefore, recommend that the application be rejected on grounds of public nuisance.

Return your completed form to:

By Post:

Licensing Section  
Leicester City Council  
City Hall  
115 Charles Street  
Leicester  
LE1 1FZ

By Email:

[licensing@leicester.gov.uk](mailto:licensing@leicester.gov.uk)



**Leicester**  
City Council

appeal text here

## Representation in respect of a Variation Application

Licensing Act 2003

Details of person or body making representation:	
Your Name:	Bobby Smiljanic
Your position/role:	Licensing Enforcement Manager

Details of premises representation is about:	
Name of Premises:	72 Bar and Restaurant
Address of premises:	72 Brazil Street Leicester LE2 7JX
Application No. (if known)	167383

Please tick one or more of the licensing objectives that your representation relates to:	
Prevention of Crime and Disorder	<input checked="" type="checkbox"/>
Public Safety	<input checked="" type="checkbox"/>
Prevention of Public Nuisance	<input checked="" type="checkbox"/>
Protection of Children from Harm	<input type="checkbox"/>

Authority Declarations:
<p>I write in my capacity as Licensing Enforcement Manager for Leicester City Council Licensing Authority on the authority delegated to me.</p> <p>Please take notice that I am satisfied that allowing the premises to be used in accordance with the application would undermine the above stated Licensing Objectives and as such submit our representations.</p>

Representations:
<p>We would like to submit our representations for this premises application based upon the above stated licensing objectives.</p>

The application is for a Variation of an existing Premises Licence LEIPRM2053 for the following activities:

Performance of live music (indoors): Sun-Thurs 11:00hrs to 23:00hrs

Fri & Sat 11:00hrs to 00:00hrs

Playing of recorded music (indoors): Sun-Thurs 11:00hrs to 23:00hrs

Fri & Sat 11:00hrs to 00:00hrs

Late Night Refreshment (indoors and outdoors): Fri & Sat 23:00hrs to 00:00hrs

Supply of alcohol for consumption ON the premises only: Sun-Thurs 11:00hrs to 23:00hrs

Fri & Sat 11:00hrs to 00:00hrs

Premises opening hours: Sun-Thurs 11:00hrs to 23:30hrs

Fri & Sat 11:00hrs to 00:00hrs

The premises opening hours will be changed to Fri & Sat 11:00hrs to 00:30hrs.

There will be no change to the other current licensing hours except for seasonal variations which have been applied for on Diwali and Diwali New Year, Christmas Eve and New Years Eve. The applicant has requested an extension of opening hours to 01:30hrs for each of the above licensed activities, with the premises closing at 02:00hrs.

The applicant has also proposed to increase the size of the venue and extend the licensed area to the outside car park area which could increase the capacity by another 50 persons when stood up.

In addition, the applicant has asked to remove the following conditions:

*Customers will not be permitted to consume drinks supplied by the premises, outside the licensable area marked on the site plan whilst stood up. Vertical drinking will not be permitted immediately outside the premises.*

*No more than thirty customers will be permitted to remain within the designated smoking area or other external space at one time between 22:00hrs and closing to the public, with the exception of entry and egress.*

The applicant has asked to change the following condition:

*A minimum of three Security Industry Authority (SIA) front line door supervisors will be deployed at the premises on Leicester City FC men's team, home matchdays. Door supervisors will be deployed a minimum of two hours before the scheduled start and a minimum of one hour after the end of the match. They must remain on the premises during their deployment.*

The applicant has made the following request:

*The requirement of 3 SIA door supervisors is excessive and for a family friendly bar and restaurant we do not see the need for it.*

*On match days we will happily agree to having 1 door supervisor 2 hours before and 1 hour after the match as per their requirements.*

The premises is located on the first floor at 72 Brazil Street in the Saffron Ward of Leicester. The premises is less than a quarter of a mile from the King Power Stadium.

At 11:00hrs on Monday 23<sup>rd</sup> September 2024, Elizabeth Arculus, Licensing Officer for Leicester City Council attended the premises accompanied by Jefferson Pritchard of Leicestershire Police. She was met by the applicant Darshan Sharma and his agent Anil Bhawsar.

At the start of the meeting it was disclosed by Mr Pritchard that several licence breaches had been observed during a recent Police Licensing visit on Saturday 21<sup>st</sup> September. It also emerged that the premises had only been open twice since the licensed was granted on 18<sup>th</sup> June 2024, both times on Leicester City matchdays.

The Licensing Authority believe that the changed condition will be inadequate from a public safety perspective, and that the original condition regarding the number of door supervisors must remain. We believe it is reasonable to have 3 SIA door supervisors especially considering that the premises will be utilising the outdoor area and the original capacity will be expanded. When questioned about this the applicant mentioned that there were plenty of police officers in the area on matchdays but it was explained that the police are not there to provide security for individual premises.

On Wednesday 2<sup>nd</sup> October Elizabeth Arculus approached the agent Anil Bhawsar via email to explain the Licensing Authorities position on altering the SIA condition. Mr Bhawsar confirmed that the applicant agreed to retain the condition.

The Licensing Authority do have concerns about the premises and the effects it may have on the local community, both business and residential. This relates to the detail of the operating schedule that has been applied for. The operating schedule is loose in laying out specifically how the applicants would uphold the licensing objectives.

We believe that with the amendments and additions shown below that the premises and applicant could promote the licensing objectives in line with conducting their business in a safe manner.

#### Conditions Details:

We believe the below additions/amendments of conditions in full, which we believe are reasonable, proportionate and enforceable, may assist the Licence Holder in upholding the licensing objectives.

We have detailed, for clarity, those that

- (a) We believe should be replaced from the applied operating schedule with our proposed wording
- (b) Those to be removed from the operating schedule and;
- (c) Those that are in addition.

Any wording on the operating schedule that is not detailed below to remain on any licence

#### (a) Conditions to be replaced from Operating Schedule

*Wording contained within the applied operating schedule as copied below be replaced with Requested Condition/s:*

Operating Schedule Wording:
<ul style="list-style-type: none"> <li>N/A.</li> </ul>
To be replaced with:
<ul style="list-style-type: none"> <li>N/A</li> </ul>

### (b) Conditions to be removed from Operating Schedule

*Wording contained within the applied operating schedule as copied below be removed:*

Operating Schedule Wording to be removed:

- There are 3 points from the previous agreement that has been raised. Counter solutions will be implemented.
- We can't in good faith restrict the number of customers wanting to smoke or customers from walking into the smoking area with their drinks as well as the plan to eventually set up an outdoor seating area both prohibits us from accepting this clause.
- We have countered that there will be CCTV surveillance of the area as well as staff monitoring at all time and drinks will be in plastic glasses for all guests on match days for extra safeguarding.
- The requirement of 3 SIA door supervisors is excessive and for a family friendly bar and restaurant we do not see the need for it.
- On match days we will happily agree to having 1 door supervisor 2 hours before and 1 hour after the match as per their requirements.

### (c) Requested Additional Conditions

*Condition/s wording below to be added in full to any granted licence:*

- To retain the condition:  
  
A minimum of three Security Industry Authority (SIA) front line door supervisors will be deployed at the premises on Leicester City FC men's team, home matchdays. Door supervisors will be deployed a minimum of two hours before the scheduled start and a minimum of one hour after the end of the match. They must remain on the premises during their deployment.

### Appendix:

No Appendix

Click or tap here to enter text.

### Authority Signatures:

Bobby Smiljanic  
Licensing Enforcement Manager  
Leicester City Council  
08/10/2024

Reporting Officer  
Elizabeth Arculus

#### Licensing Authority Details:

Licensing Authority  
Licensing Enforcement  
York House  
91 Granby Street  
LE1 6FB

Tel: 0116 4540049  
Email: [licensingenforcement@leicester.gov.uk](mailto:licensingenforcement@leicester.gov.uk)  
[www.leicester.gov.uk/licensing](http://www.leicester.gov.uk/licensing)

#### Notice Sent to:

Please note that this representation has been sent to:

- (1) Licensing Authority Applications Team, Leicestershire Police Licensing, Noise Pollution Team, Leicestershire Fire & Rescue Service
- (2) Applicant and/or Agent

### **Agreement Notice Applicant** (if applicable & only valid if signed)

#### **Notification to Local Authority of Agreement regarding Licensing Authority Enforcement Concerns.**

Dear Licensing Authority,

I write in my capacity as the applicant/agent in relation to the above matter & application.

Discussions have taken place with Leicester City Council Licensing Enforcement in relation to their concerns and have been made aware of the above conditions that should be replaced/removed or added to any granted licence.

Please note:

**I as the ~~applicant~~ agent agree to all these conditions & amendments as detailed and do not, therefore consider that a hearing is necessary.**



Signed 1:



Name in block capitals: ANIL BHAWSAR

Application Capacity: LICENSING AGENT C/O GREENHILL LICENCES

Date: 09/10/24

---

Signed 2:

.

Name in block capitals:

Application Capacity:

Date:

---

**Licensing Enforcement Agreement Confirmation** (if applicable & only  
valid if signed)

XXXXXXXX



**CONDITIONS****CONDITIONS CONSISTENT WITH THE OPERATING SCHEDULE**

We have countered that there will be CCTV surveillance of the area as well as staff monitoring at all time and drinks will be in plastic glasses for all guests on match days for extra safeguarding.

On match days we will happily agree to having 1 door supervisor 2 hours before and 1 hour after the match as per their requirements.

**CONDITIONS CONSISTENT WITH THE REPRESENTATION AND AGREEMENT FROM LCC LICENSING ENFORCEMENT TEAM**

A minimum of three Security Industry Authority (SIA) front line door supervisors will be deployed at the premises on Leicester City FC men's team, home matchdays. Door supervisors will be deployed a minimum of two hours before the scheduled start and a minimum of one hour after the end of the match. They must remain on the premises during their deployment..

