



Leicester
City Council

LICENSING (HEARINGS) SUB-COMMITTEE

DATE: FRIDAY, 27 MARCH 2026

TIME: 10:00 am

PLACE: Meeting Room G.01, Ground Floor, City Hall, 115 Charles Street, Leicester, LE1 1FZ

Members of the Sub-Committee

Councillors Pickering, Cank and Kennedy-Lount

Members of the Sub-Committee are summoned to attend the above meeting to consider the items of business listed overleaf.

for Monitoring Officer

Officer contact:

Julian Yeung, Governance Support Officer, email: committees@leicester.gov.uk

Information for Members of the Public

Attending meetings and access to information

You have the right to attend formal meetings such as full Council, committee meetings, City Mayor & Executive Public Briefing and Scrutiny Commissions and see copies of agendas and minutes. On occasion however, meetings may, for reasons set out in law, need to consider some items in private.

Dates of meetings and copies of public agendas and minutes are available on the Council's website at www.cabinet.leicester.gov.uk, from the Council's Customer Service Centre or by contacting us using the details below.

Making meetings accessible to all

Wheelchair access – Public meeting rooms at the City Hall are accessible to wheelchair users. Wheelchair access to City Hall is from the middle entrance door on Charles Street - press the plate on the right hand side of the door to open the door automatically.

Braille/audio tape/translation - If you require this please contact the Governance Support Officer (production times will depend upon equipment/facility availability).

Induction loops - There are induction loop facilities in City Hall meeting rooms. Please speak to the Governance Support Officer using the details below.

Filming and Recording the Meeting - The Council is committed to transparency and supports efforts to record and share reports of proceedings of public meetings through a variety of means, including social media. In accordance with government regulations and the Council's policy, persons and press attending any meeting of the Council open to the public (except Licensing Sub Committees and where the public have been formally excluded) are allowed to record and/or report all or part of that meeting. Details of the Council's policy are available at www.leicester.gov.uk or from Governance Services.

If you intend to film or make an audio recording of a meeting you are asked to notify the relevant Governance Support Officer in advance of the meeting to ensure that participants can be notified in advance and consideration given to practicalities such as allocating appropriate space in the public gallery etc..

The aim of the Regulations and of the Council's policy is to encourage public interest and engagement so in recording or reporting on proceedings members of the public are asked:

- ✓ to respect the right of others to view and hear debates without interruption;
- ✓ to ensure that the sound on any device is fully muted and intrusive lighting avoided;
- ✓ where filming, to only focus on those people actively participating in the meeting;
- ✓ where filming, to (via the Chair of the meeting) ensure that those present are aware that they may be filmed and respect any requests to not be filmed.

Further information

If you have any queries about any of the above or the business to be discussed, please contact us on committees@leicester.gov.uk, or call in at City Hall.

For Press Enquiries - please phone the **Communications Unit on 0116 454 4151**.

LEICESTER CITY COUNCIL LICENSING SUB-COMMITTEE PROCEDURAL GUIDE

INTRODUCTORY PHASE

The meeting will be held in public unless stated otherwise in the report.

Present at the hearing will be Members of the Licensing Sub-Committee (minimum 3 Members), Officers from the Licensing Authority, a Legal Adviser to the Sub-Committee, an Officer from Governance Services.

1. Participants at the meeting will introduce themselves as follows:
 - a. Members and Officers
 - b. Statutory Consultees (if any)
 - c. The Applicant and any representatives
 - d. Persons who have made representations
2. The Chair will check that the Applicant has received a copy of the Officer report.

INFORMATION GATHERING

(*Please Note – for the purposes of a hearing to determine an application in a Cumulative Impact Zone (CIZ), the Applicant will present their case first)

3. The Licensing Officer presents the report (previously circulated)

Questions (for clarification purposes only):
Members
Statutory Consultees (if any)
Persons who have made representations
Applicant and Representative(s)
4. Depending on the nature of the report, Statutory Consultees present their comments.

Questions (for clarification purposes only):
Members
Officers
Persons who have made representations
Applicant and Representative(s)
5. Persons who have made representations

Questions (for clarification purposes only):
Members
Officers
Statutory Consultees (is any)
Applicant and Representative(s)
6. *Applicant's Case

Questions (for clarification purposes only):
Members
Officers

Statutory Consultees
Persons who have made representations

7. Summing up in the following order

Officers
Statutory Consultees
Persons who have made representations
*Applicant and Representative(s)

8. The Legal Adviser to the Sub-Committee to advise the Sub-Committee in the presence of the Applicant, Representatives, Officers, Statutory Consultees, and persons who have made representations on relevant issues the Members need to be aware of when they come to make their decision.

DECISION MAKING

9. Apart from the Sub-Committee Members and the Governance Support Officer everyone will be asked to withdraw from the meeting The Legal Adviser to the Sub-Committee may be called back to the meeting to advise on the wording of the decision the Sub-Committee Members will have made during private deliberation.
10. The Applicant will be advised that the decision made by the Sub-Committee will be made public within 5 working days of the meeting.

PUBLIC SESSION

AGENDA

FIRE / EMERGENCY EVACUATION

If the emergency alarm sounds, you must evacuate the building immediately by the nearest available fire exit and proceed to the area outside the Ramada Encore Hotel on Charles Street as directed by Governance Services staff. Further instructions will then be given.

1. Appointment of Chair

2. Apologies for Absence

3. Declarations of Interest

Members are asked to declare any interests they may have in the business to be discussed.

4. Application for a New Premises Licence - BoyleSports, 259b Narborough Road, Leicester [Appendix A](#)
(Pages 1 - 28)

The Director of Neighbourhood and Environmental Services submits a report for an application under the Gambling Act 2005 for a new premises licence for BoyleSports, 259b Narborough Road, Leicester.

5. Any Other Urgent Business

Application for a New Premises Licence – Gambling Act 2005

Licensing (Hearings) Sub-Committee

Decision to be taken by: Licensing (Hearings)
Sub-Committee

Decision to be taken on/Date of meeting: 27 March 2026

Lead director/officer: Bobby Smiljanic

Useful information

- Ward(s) affected: Braunstone Park and Rowley Fields
- Report author: Amy Day
- Author contact details: 0116 454 3054
- Report version number: 1

1. Summary

- 1.1 This report outlines an application under the Gambling Act 2005 for a new premises licence for BoyleSports, 259b Narborough Road, Leicester and summarises the representations received. It also highlights the licensing objectives and the relevant parts of both the statutory guidance and the Licensing Authority's Statement of Licensing Principles.

2. Determination to be made

- 2.1 Having considered the application and representations, Members must consider whether to:
- Grant the application as requested. If the Sub-Committee consider that granting the application would not undermine any of the Licensing Objectives, it should be granted in full as submitted. This would be granted subject to mandatory conditions and conditions consistent with the applicant's operational standards, and any other conditions agreed by the applicant as part of the consultation/mediation process. Any conditions to be attached to a licence must be appropriate to promote the Licensing Objectives.
 - Grant the application as above, but the Sub-Committee could impose extra conditions as it thinks fit, or make amendments to the operating schedule conditions, and/or proposed hours. This option may include adding conditions suggested by other parties at the hearing, including the applicant. Any conditions to be attached to a licence must be appropriate to promote the Licensing Objectives.
 - Refuse the application – if the sub committee concludes that no additional conditions would ensure that the Licensing Objectives would be upheld, then the whole application should be rejected.

3. Application and promotion of the licensing objectives

- 3.1 An application was received on 04 February 2026 from BoyleSports (UK) Limited for a new premises licence for BoyleSports, 259b Narborough Road, Leicester. A copy of the application is attached at Appendix A.
- 3.2 The application is requesting a premises licence to operate as a Betting Shop (other than a track) between 7.00am and 10.00pm (i.e the default times).
- 3.3 In arriving at its decision on the application, the Licensing Authority's primary consideration must be the promotion of the licensing objectives.

3.4 The applicant has submitted a Local Gambling Risk Assessment that outlines in detail how the Licensing Objectives will be upheld. These are attached with the application at Appendix A.

3.5 Location Plan



4. Representations

4.1 Two representations were received on 02 March 2026 from members of the public. The representations relate to the prevention of gambling being a source of crime or disorder, being associated with crime or disorder or being used to support crime and the protection of children or other vulnerable persons from being harmed or exploited by gambling.

The representees are concerned that the proposed premises is located in close proximity to a residential area, schools and community centres. Allowing the new premises may increase financial hardship, family breakdowns and addiction in the local community and also criminal activity including theft, fraud and money laundering which in turn may affect local crime rates. They are also concerned that there are already anti-social problems in the area with men congregating and street drinking

which may also increase with this premises. Copies of the representation are attached at Appendix B1-2.

5. Conditions

Regulations impose mandatory and default conditions on gambling licences. These include the hours of operation. An applicant may seek to remove default conditions, but in this case has not done so. The mandatory and default conditions relating to betting premises are set out in Appendix C.

6. Statutory guidance and statement of licensing policy

6.1 The Gambling Act 2005 requires Leicester City Council as a Licensing Authority, to carry out its various licensing functions so as to promote the following three licensing objectives:-

- Preventing gambling from being a source of crime or disorder, being associated with crime or disorder or being used to support crime;
- Ensuring that gambling is conducted in a fair and open way; and
- Protecting children and other vulnerable persons from being harmed or exploited from gambling.

6.2 Any decision made by the Licensing Authority must be in accordance with the licensing objectives. In addition, the Gambling Commission has issued guidance under section 25 of the Gambling Act 2005. The parts of the guidance that are particularly relevant in this case are as follows:

Section	Heading
1.19-1.20	Licensing objectives and aims
1.24 –1.29	Licensing Authority discretion (s.153 of the Act)
1.30	Local Area Risk Assessments
1.31 –1.34	Licensing Authority Policy Statement
1.36 –1.38	Limits on Licensing Authority Discretion
1.39 -1.40	Other Powers
2.15 - 2.20	Premises Licences
4.1 - 4.3	Licensing Authorities
4.4 - 4.5 4.7- 4.8	Statutory Framework
5.1 - 5.18	Licensing Objectives
5.19 - 5.24	Section 153 Principles
5.25 - 5.26	Codes Of Practice
5.27 - 5.29	Good practice in Regulation
5.30	Human Rights Act 1998
5.31 - 5.34	Other considerations
7.3 - 7.10	Meaning of premises
7.19 - 7.30	Access to premises
7.36	Single and combined licences
7.41 - 7.50	Applications
7.52 - 7.55	Representations
7.56 - 7.57	Making a decision
7.58 - 7.65	Consideration of planning permission and building regulations
8.2 - 8.7	Responsible Authorities

8.9 - 8.17	Interested parties
9.1 - 9.32	Conditions
12.2 - 12.13	Giving reasons for decisions
19.1 – 19.11	Betting
19.12-19.29	Betting Premises licence conditions

6.3 The relevant parts of the Licensing Authority’s Statement of Principles are as follows:

Section	Heading
Part A	1 The Licensing Objectives 5 Interested Parties
Part B	1 General Principles 2 Location 3 Local Area Profiles 4 Local Risk Assessments 5 Conditions

7. Points for clarification

7.1 The applicant and the parties making the representations have been asked to clarify certain points at the hearing, as follows:

By the applicant

1. Whether the applicant considers that the concerns outlined in the representations are valid, and if not why not.
2. In the light of the representations made, whether the applicant wishes to propose any additional steps for the promotion of the licensing objectives.

By the parties making the representations

1. Whether they have any additional information to support the representation they have made.
2. Whether there are any additional steps that could be taken which would be equally effective in the promotion of the licensing objectives.

8. Financial, legal, equalities, climate emergency and other implications

8.1 Financial implications

There are no significant financial implications arising from the contents of this report.
Jade Draper Principal Accountant
10th March 2026

8.2 Legal implications

Legal advice specific to the application will be provided at the meeting by Legal Officers.

8.3 Equalities implications

Under the Equality Act 2010, public authorities have a Public Sector Equality Duty (PSED) which means that, in carrying out their functions, they have a statutory duty to pay due regard to the need to eliminate unlawful discrimination, harassment and victimisation and other conduct prohibited by the Act, to advance equality of opportunity between people who share a protected characteristic and those who don't and to foster good relations between people who share a protected characteristic and those who don't.

Protected Characteristics under the Equality Act 2010 are age, disability, gender reassignment, marriage and civil partnership, pregnancy and maternity, race, religion or belief, sex, sexual orientation.

There are no direct equalities implications arising from the report. However it is important to consider issues of accessibility to the application process and its associated activities (such as lodging an appeal); The criteria used during determination of an application and its associated activities (such as lodging an appeal).

Signed: Surinder Singh, Equalities Officer
10th March 2026

8.4 Climate Emergency implications

There are unlikely to be any significant climate emergency implications directly associated with this report and the licensing process.
Duncan Bell, Change Manager.

8.5 Other implications

Paragraph 4 relates to crime and disorder

9. Background information and other papers:

None

10. Summary of appendices:

Appendix A – Application

Appendix B – Representations

Appendix C – Conditions consistent with the application

11. Is this a private report (If so, please indicate the reasons and state why it is not in the public interest to be dealt with publicly)?

No

12. Is this a “key decision”? If so, why?

No

**Application for a premises licence
under the Gambling Act 2005 (standard form)**

PLEASE READ THE FOLLOWING INSTRUCTIONS FIRST

If you are completing this form by hand, please write legibly in block capitals using ink. Use additional sheets if necessary (marked with the number of the relevant question). You may wish to keep a copy of the completed form for your records.

Where the application is -

- In respect of a vessel, or
- To convert an authorisation granted under the Betting, Gaming and Lotteries Act 1963 or the Gaming Act 1968,

the application should be made on the relevant form for that type of premises or application.

Part 1 - Type of premises licence applied for

Regional Casino Large Casino Small Casino

Bingo Adult Gaming Centre Family Entertainment Centre

Betting (Track) Betting (Other)

Do you hold a provisional statement in respect of the premises? Yes No

If the answer is "yes", please give the unique reference number for the provisional statement (as set out at the top of the first page of the statement): [*****]

Part 2 – Applicant Details

If you are an individual, please fill in Section A. If the application is being made on behalf of an organisation (such as a company or partnership), please fill in Section B.

Section A

Individual Applicant

1 Title: Mr Mrs Miss Ms Dr Other (please specify)

2 Surname: [*****] Other name(s): [*****]

3 Applicant's address (home/business -):

[*****]

[*****]

[*****]

[*****]

Postcode: [*****]

4(a) The number of the applicant's operating licence (as set out in the operating licence): [*****]

4(b) If the applicant does not hold an operating licence but is in the process of applying for one, give the date on which the application was made: [*****]

5 Tick the box if the application is being made by more than one person.

Section B

Application on Behalf of an organisation

6 Name of applicant business or organisation: BoyleSports (UK) Limited

7. The applicant's registered or principal address:

172 Stratford Road

Shirley

Solihull

Postcode: B90 3BQ

8(a) The number of the applicant's operating licence (as given in the operating licence):

000-003536-N-330159-009

8(b) If the applicant does not hold an operating licence but is in the process of applying for one, give the date on which the application was made: [*****]

9 Tick the box if the application is being made by more than one organisation.

Part 3 – Premises Details

10. Proposed trading name to be used at the premises (if known): BoyleSports

11. Address of the premises (or, if none, give a description of the premises and their location):
259b Narborough Road, Leicester
Postcode: LE3 2QR

12. Telephone number at premises (if known): [*****]

13. If the premises are in only a part of a building, please describe the nature of the building (for example, a shopping centre or office block). The description should include the number of floors within the building and the floor(s) on which the premises are located.

The betting office to occupy ground floor only within single storey premises on high street retail location, formerly utilised as storage area for adjacent supermarket.

14(a) Are the premises situated in more than one licensing authority area? No

14(b) If the answer to question 14(a) is yes, please give the names of all the licensing authorities within whose area the premises are partly located, other than the licensing authority to which this application is made:

[*****]

Part 4 – Times of Operation

15(a) Do you want the licensing authority to exclude a default condition so that the premises may be used for longer periods than would otherwise be the case? No

15(b) If the answer to question 15(a) is yes, please complete the table below to indicate the times when you want the premises to be available for use under the premises licence.

	Start	Finish	Details of any seasonal variation
Mon	[hh:mm]	[hh:mm]	[*****]
Tues	[hh:mm]	[hh:mm]	[*****]
Wed	[hh:mm]	[hh:mm]	[*****]
Thurs	[hh:mm]	[hh:mm]	[*****]
Fri	[hh:mm]	[hh:mm]	[*****]
Sat	[hh:mm]	[hh:mm]	[*****]
Sun	[hh:mm]	[hh:mm]	[*****]

16 If you wish to apply for a premises licence with a condition restricting gambling to specific periods in a year, please state the periods below using calendar dates:

[*****]

Part 5 - Miscellaneous

17 Proposed commencement date for licence (leave blank if you want the licence to commence as soon as it is issued): ASAP

18(a) Does the application relate to premises which are part of a track or other sporting venue which already has a premises licence? No

18(b) If the answer to question 18(a) is yes, please confirm by ticking the box that an application to vary the main track premises licence has been submitted with this application.

19(a) Do you hold any other premises licences that have been issued by this licensing authority?

No

19(b) If the answer to question 19(a) is yes, please provide full details:

20 Please set out any other matters which you consider to be relevant to your application:

Part 6 – Declarations and Checklist (Please tick)

I/ We confirm that, to the best of my/ our knowledge, the information contained in this application is true. I/ We understand that it is an offence under section 342 of the Gambling Act 2005 to give information which is false or misleading in, or in relation to, this application.

I/ We confirm that the applicant(s) have the right to occupy the premises.

Checklist:

- Payment of the appropriate fee has been made/is enclosed
- A plan of the premises is enclosed
- I/ we understand that if the above requirements are not complied with the application may be rejected
- I/ we understand that it is now necessary to advertise the application and give the appropriate notice to the responsible authorities

Part 7 – Signatures

21 Signature of applicant or applicant's solicitor or other duly authorised agent. If signing on behalf of the applicant, please state in what capacity:

Woods Whur

Signature:

Print Name: Woods Whur

Date: 4 February 2026

Capacity: Solicitors for the Applicant

22 For joint applications, signature of 2nd applicant, or 2nd applicant's solicitor or other authorised agent. If signing on behalf of the applicant, please state in what capacity:

Signature:

Print Name: [*****]

Date: (dd/mm/yyyy)

Capacity: [*****]

Part 8 – Contact Details

- 23(a) Please give the name of a person who can be contacted about the application: Amy Hayward
- 23(b) Please give one or more telephone numbers at which the person identified in question 23(a) can be contacted: 0113 234 3055
- 24 Postal address for correspondence associated with this application:
- Woods Whur
St James House
28 Park Place
Leeds
Postcode: LS1 2SP
- 25 If you are happy for correspondence in relation to your application to be sent via e-mail, please give the e-mail address to which you would like correspondence to be sent:



IMPORTANT NOTICE
This drawing is prepared for the purpose of submission to the Local Planning Authority and is not to be used for construction without the prior written consent of the architect.



TOTAL GROUND FLOOR AREA 1633 M² 1433 SQFT
CUSTOMER AREA 953 M² 1025 SQFT



219B NARBOROUGH ROAD
LEICESTER
LE3 2QR

DRAWN BY: LICENSING PLAN

Date: 25/09/2025
Scale: 1:50 @ A1 (1:100 @ A2)

Drawn by: JF
Drawing Number: PINA/JUL/250925/601
Revision:

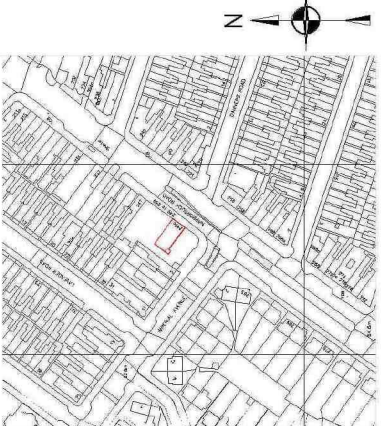
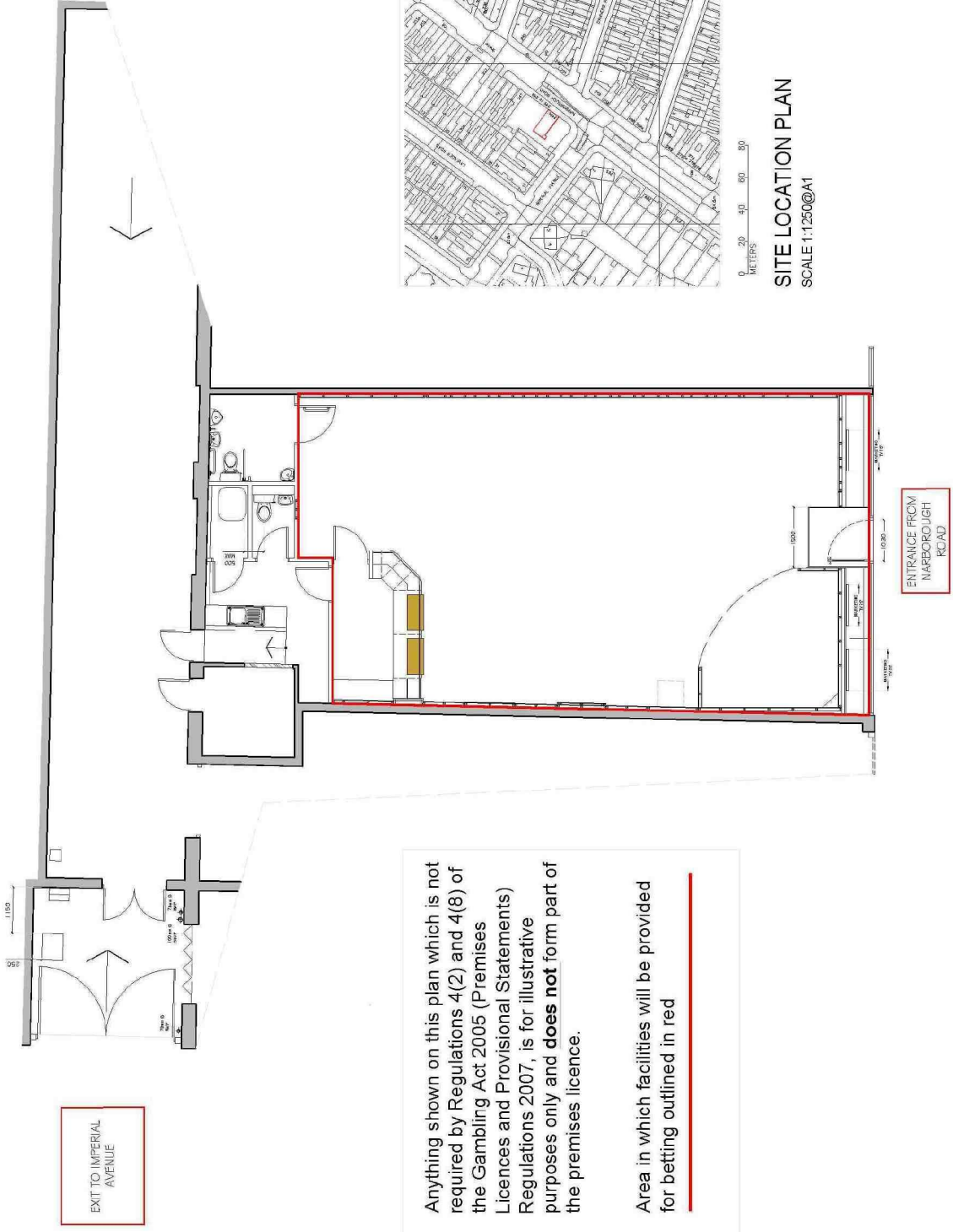

Anything shown on this plan which is not required by Regulations 4(2) and 4(8) of the Gambling Act 2005 (Premises Licences and Provisional Statements) Regulations 2007, is for illustrative purposes only and **does not** form part of the premises licence.

Area in which facilities will be provided for betting outlined in red

Proposed Ground Floor Plan 1:50

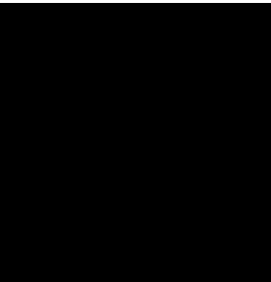
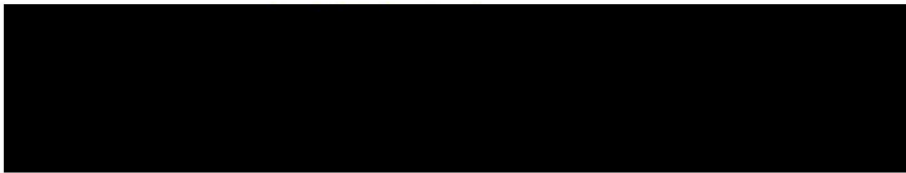

Subject: Objection to Gambling License Application by Boylesports (UK) Limited

Dear Leicester City Council Representative,

I am writing to formally object to the application for a gambling license submitted by Boylesports (UK) Limited, under application reference number (I have been unable to find this on the Leicester gov website), currently under review by your office.

As a concerned resident of the Westcotes area, I believe that granting this license would not be in the best interest of the community for several reasons, which I would like to outline below:

1. **Negative Social Impact:** Gambling establishments often contribute to an increase in problem gambling, which can lead to a range of social issues, including financial hardship, family breakdowns, and addiction. The proposed location of the gambling establishment, located in close proximity to residential areas, schools, and community centers, would likely exacerbate these problems and affect vulnerable populations in our community.
2. **Increased Crime and Disorder:** Previous studies and reports indicate that gambling venues can attract criminal activity such as theft, fraud, and money laundering, as well as incidents of disorderly behavior. Given the history of such issues associated with similar venues in the area, there is a strong concern that this license would contribute to a rise in local crime rates.
3. **Impact on Local Businesses:** I am concerned about the adverse effects that a gambling establishment could have on nearby businesses. The influx of patrons may discourage family-friendly establishments and drive away customers from local shops, restaurants, and other businesses that contribute to the local economy.
4. **Environmental and Traffic Issues:** The location of the proposed gambling venue is already a congested area with limited parking. The influx of visitors to the site could lead to increased traffic congestion, parking issues, and environmental degradation, which would negatively affect the quality of life for local residents and visitors alike.
5. **Public Health Concerns:** With the growing awareness of the mental health issues associated with gambling, such as addiction and anxiety disorders, I strongly believe that approving this license could contribute to an increase in local public health problems, which would place additional strain on healthcare services in the area.

In light of these concerns, I respectfully urge your office to carefully reconsider the application for a gambling license submitted by Boylesports (UK) Limited. I am confident that, as a community, we can work together to find alternative solutions that promote the welfare and safety of all residents.

I would greatly appreciate the opportunity to discuss this matter further with you or to participate in any public hearings regarding the application. Please feel free to contact me [REDACTED] if you require any additional information or would like to arrange a meeting.

Thank you for your attention to this important matter.

Sincerely,

[REDACTED]



Thank you for your email.

I live at 

We have many betting places on the Narborough Rd.

There is a betting shop a few metres from this one proposed .

There is lots of anti social problems, there are congregation of men outside the other bookies, street drinking.

There is a lot of discarded cans and bottles from the drinking outside the bookies.

Morrisons is open 24 hours and there are many massage parlours in the area.

Many of my female friends do not feel comfortable walking on Narborough Rd, especially in the evening.

There are many addiction problems in the area, and vulnerable young people often sleeping on the street right outside Morrisons.

It is a very low income area.

There is many children walking to school on imperial avenue.

Another betting shop would be very detrimental to the local community.

It is also the main road into Leicester from the motorway, it is what people from outside the city see when they first arrive.

Businesses that add to the community need to be encouraged on the Narborough Rd, such as a Chemist and the Istanbul bakery.

I strongly object to another bookies in what is still a residential area.

Kind regards,

SUMMARY OF MANDATORY AND DEFAULT CONDITIONS BETTING PREMISES (OTHER THAN TRACK)

Mandatory conditions attaching to every premises licence

- (1) The conditions specified in paragraphs (2), (3) and (4) shall be attached to every premises licence.
- (2) The summary of the terms and conditions of the premises licence issued under section 164(1)(c) of the 2005 Act shall be displayed in a prominent place within the premises.
- (3) The layout of the premises shall be maintained in accordance with the plan.
- (4) The premises shall not be used for—
 - (a) the sale of tickets in a private lottery or customer lottery, or
 - (b) the sale of tickets in any other lottery in respect of which the sale of tickets on the premises is otherwise prohibited^(a).
- (5) In this regulation—
 - (a) a “private lottery” means a private society lottery or a work lottery within the meaning of paragraphs 10 and 11 of Schedule 11 to the 2005 Act; and
 - (b) a “customer lottery” has the same meaning as in Part 3 of Schedule 11 to the 2005 Act.

Mandatory conditions attaching to betting premises licences (other than track premises licences)

1. A notice stating that no person under the age of 18 years is permitted to enter the premises shall be displayed in a prominent place at every entrance to the premises.
- 2.—(1) Access to the premises shall be from a street or from other premises with a betting premises licence.
 - (2) Without prejudice to sub-paragraph (1), there shall be no means of direct access between the premises and other premises used for the retail sale of merchandise or services.
3. Subject to anything permitted by virtue of the 2005 Act, or done in accordance with paragraphs 4, 5, 6 and 7 below, the premises shall not be used for any purpose other than for providing facilities for betting.
4. Any ATM made available for use on the premises shall be located in a place that requires any customer who wishes to use it to leave any gaming machine or betting machine in order to do so.
5. No apparatus for making information or other material available in the form of sounds or visual images may be used on the premises, except for apparatus used for the following purposes—
 - (a) communicating information about, or coverage of, sporting events, including—
 - (i) information relating to betting on such an event; and
 - (ii) any other matter or information, including an advertisement, which is incidental to such an event;
 - (b) communicating information relating to betting on any event (including the result of the event) in connection with which betting transactions may be or have been effected on the premises.

6. No publications, other than racing periodicals or specialist betting publications, may be sold or offered for sale on the premises.

7. No music, dancing or other entertainment shall be provided or permitted on the premises, save for entertainment provided in accordance with paragraph 5.

8.—(1) No alcohol shall be permitted to be consumed on the premises at any time during which facilities for gambling are being provided on the premises.

(2) A notice stating the condition in sub-paragraph (1) shall be displayed in a prominent place at every entrance to the premises.

9. A notice setting out the terms on which customers are invited to bet on the premises shall be displayed in a prominent place on the premises to which customers have unrestricted access.

Default conditions attaching to betting premises licences (other than in respect of tracks)

No facilities for gambling shall be provided on the premises between the hours of 10pm on one day and 7am on the next day.

By virtue of paragraph(s) 1, 2, 3 of Part 1 of Schedule 12A
of the Local Government Act 1972.

Document is Restricted

By virtue of paragraph(s) 1, 2, 3 of Part 1 of Schedule 12A
of the Local Government Act 1972.

Document is Restricted

By virtue of paragraph(s) 1, 2, 3 of Part 1 of Schedule 12A
of the Local Government Act 1972.

Document is Restricted

By virtue of paragraph(s) 1, 2, 3 of Part 1 of Schedule 12A
of the Local Government Act 1972.

Document is Restricted

By virtue of paragraph(s) 1, 2, 3 of Part 1 of Schedule 12A
of the Local Government Act 1972.

Document is Restricted

By virtue of paragraph(s) 1, 2, 3 of Part 1 of Schedule 12A
of the Local Government Act 1972.

Document is Restricted

By virtue of paragraph(s) 1, 2, 3 of Part 1 of Schedule 12A
of the Local Government Act 1972.

Document is Restricted

