

UPDATE ON ACTIONS FROM LEICESTER CITY HEALTH SCRUTINY COMMISSION

PRIMARY CARE HUB ACCESS AT THE MERLYN VAZ HEALTH AND SOCIAL CARE CENTRE

1. Demographic profiling of Leicester City CCG registered patients attending A&E – April 2017 to June 2019

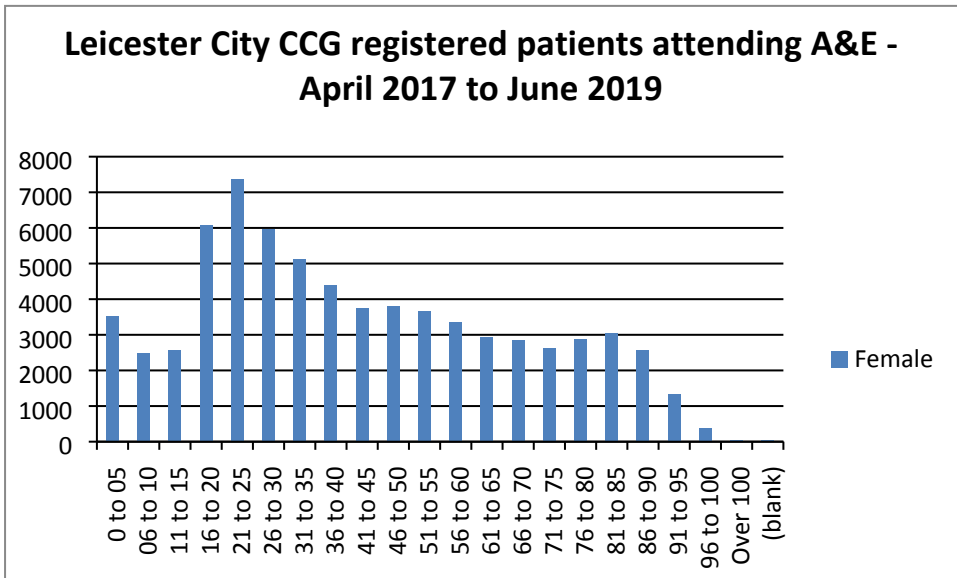
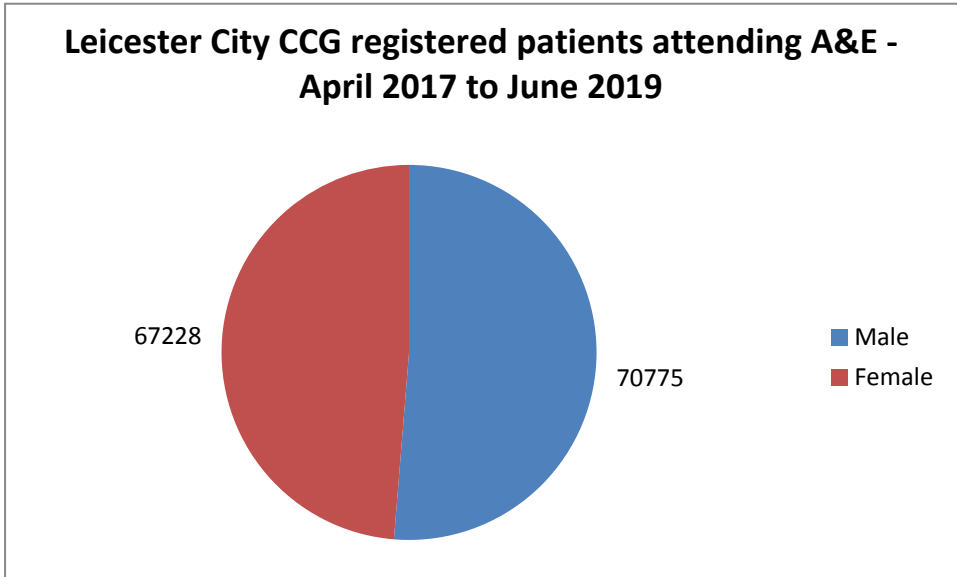

Leicester City CCG registered patients attending A&E - April 2017 to June 2019

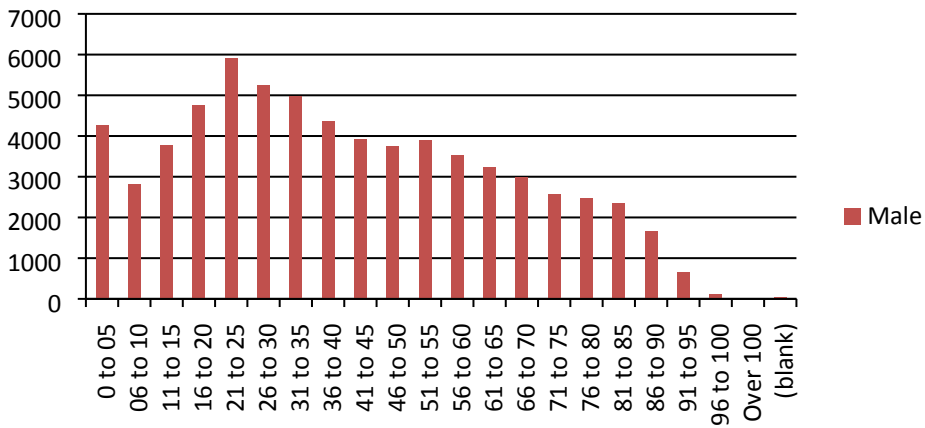

Leicester City CCG registered patients attending A&E - April 2017 to June 2019

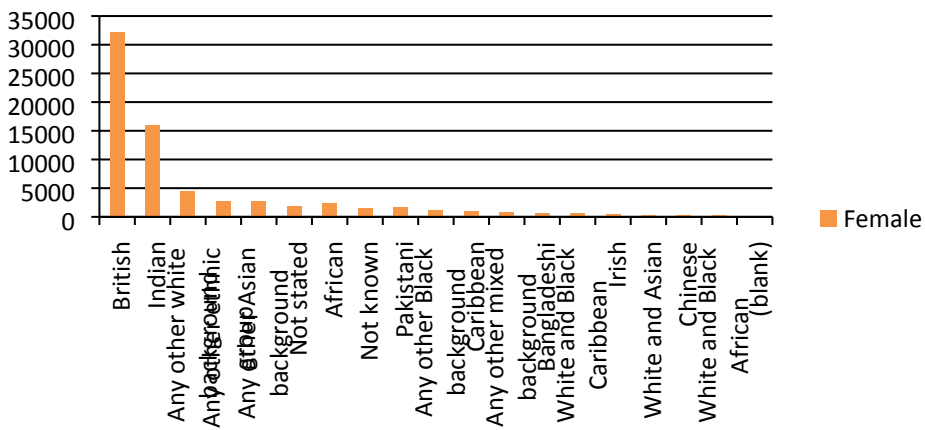

Leicester City CCG registered patients attending A&E - April 2017 to June 2019

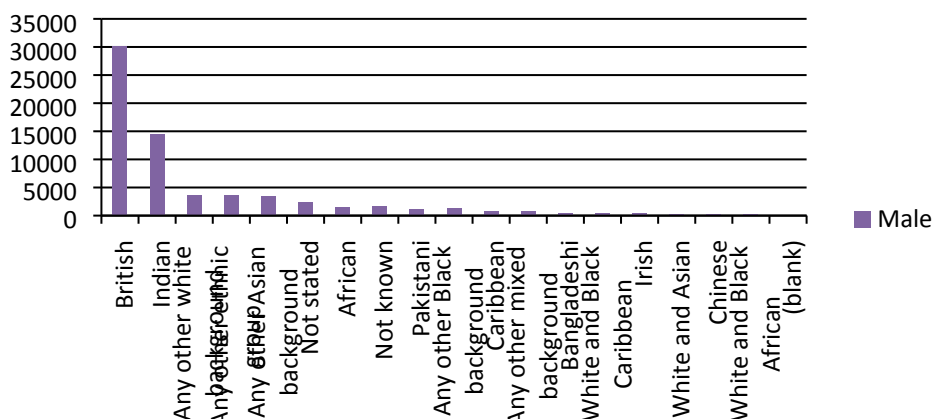

Leicester City CCG registered patients attending A&E - Weighted attendance (12 month average) per 1000 patients

Attendance at A&E	Average weighting
GP Practice	
INCLUSION HEALTHCARE	126.72
LEICESTER CITY ASSIST PRACTICE	40.68
THE PRACTICE BEAUMONT LEYS	40.57
BOWLING GREEN STREET SURGERY	38.22
THE HEDGES MEDICAL CENTRE (SA BAILEY)	34.03
THE SURGERY @ AYLESTONE	33.73
HOCKLEY FARM MED PRACT (A NANA)	33.42
WESTCOTES GP SURGERY (ONE)	32.95
PASLEY ROAD HEALTH CENTRE (G SINGH)	31.59
WESTCOTES GP SURGERY (TWO)	31.20
THE PARKS MEDICAL CENTRE (B HAINSWORTH)	31.19
PARKER DRIVE SURGERY	30.97
SAFFRON GROUP PRACTICE	30.96
BEAUMONT LODGE MEDICAL PRACTICE	30.37
WESTCOTES MEDICAL CENTRE	30.28
ST PETER'S MED CENTRE (MANSINGH & MEHRA)	30.27
THE WILLOWS MEDICAL CENTRE	30.11
HERON GP PRACTICE	29.55
ST ELIZABETH'S MEDICAL CENTRE (JA WOOD)	29.25
ASQUITH SURGERY	28.81
WILLOWBROOK MEDICAL CENTRE (JG ASTLES)	28.04
EAST LEICESTER MED PRACT(S LONGWORTH)	27.88
GROBY ROAD MEDICAL CENTRE (ID PATCHETT)	27.85

PASLEY ROAD HEALTH CENTRE (TK KHONG)	27.62
OAKMEADOW SURGERY (RA LEACH)	27.31
MERRIDALE MEDICAL CENTRE (RP TEW)	27.19
SHEFA MEDICAL PRACTICE	27.01
RUSHEY MEAD HEALTH CENTRE	26.89
BRANDON STREET SURGERY	26.75
COMMUNITY HEALTH CENTRE (ZS OSAMA)	26.55
HUMBERSTONE MEDICAL CENTRE (IP JONES)	26.12
FOSSE FAMILY	26.03
HIGHFIELDS SURGERY (R WADHWA)	25.84
FOSSE MEDICAL CENTRE (GK SHARMA)	25.55
DR S SHAFI	25.48
AL-WAQAS MEDICAL CENTRE	25.26
AYLESTONE HEALTH CENTRE	24.66
HEATHERBROOK SURGERY (RP ARCHER)	24.19
THE PRACTICE-SAYEED	24.19
THE CHARNWOOD PRACTICE	24.11
WALNUT ST MED CTR (LEICESTER MED GROUP)	23.94
WESTCOTES HEALTH CENTRE (RL HAZELDINE)	23.82
JOHNSON MEDICAL PRACTICE	23.63
HIGHFIELDS MEDICAL CENTRE	23.51
NARBOROUGH ROAD SURGERY	23.49
EVINGTON MEDICAL CENTRE (C KUMAR)	23.39
DE MONTFORT SURGERY	21.30
CLARENDON PARK ROAD HEALTH CENTRE	21.11
AR-RAZI MEDICAL CENTRE	19.64
EAST PARK MEDICAL CENTRE (RP PANDYA)	19.57
SPINNEY HILL MEDICAL CENTRE	19.28
BROADHURST ST MED PRACT (KS MORJARIA)	19.11
DOWNING DRIVE SURGERY (AJJ BENTLEY)	19.07
DR B MODI	18.25
DR R KAPUR & PARTNERS	18.05
DR GANDECHA & PARTNER	17.62
VICTORIA PARK HEALTH CENTRE	16.18

A note of caution should be applied when interpreting the above data, with the following caveats noted:

- (i) Patient demographics vary across each practice
- (ii) Practices with a high proportion of patients with multiple complex long term conditions, or care home patients, may expect to see higher A&E attendances
- (iii) Practices which are closer to A&E tend to be slightly higher users of the service
- (iv) The two practices with the highest use of A&E services are managed by Inclusion Healthcare - which look after homeless and the asylum seeker patients.