

Application ref: leicester-1254467
Licence: Application to vary a premises licence

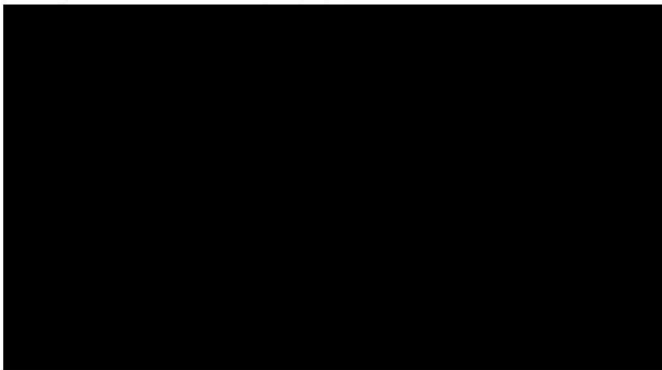

Supporting documents (1)

Premises plan

Authority Reference

Reference:

Tacit consent applies

Process by: 07/09/2022
Status: Not collected

Recent History

Notification to
george.domleo@flintbishop.co.uk:
Sent on 26/07/2022 14:36

Notification to
licensing@leicester.gov.uk:
Sent on 26/07/2022 14:36

Payment Successful :
at 26/07/2022 14:31

Application to vary a premises licence under the Licensing Act 2003

PLEASE READ THE FOLLOWING INSTRUCTIONS FIRST

Before completing this form please read the guidance notes at the end of the form.
If you are completing this form by hand please write legibly in block capitals. In all cases ensure that your answers are inside the boxes and written in black ink. Use additional sheets if necessary.
You may wish to keep a copy of the completed form for your records.

WE, Star Pubs & Bars Limited

(Insert name(s) of applicant)

Being the premises licence holder, apply to vary a premises licence under S34 of the Licensing Act 2003 for the premises described in Part 1 below.

Premises Licence Number LEIPRM0628
--

Part 1 – Premises Details

Postal address of premises or, if none, ordnance survey map reference or description Bricklayers Arms 78 Welford Road
--

Post Town	Leicester	Postcode	LE2 7AB
------------------	-----------	-----------------	---------

Telephone number at premises	
------------------------------	--

Non-domestic rateable value of premises	£6,650.00
---	-----------

Part 2 - Applicant Details

Daytime contact telephone number	
---	--

E-mail address (optional)	
----------------------------------	--

Current postal address if different from premises address	3-4 Broadway Park South Gyle Broadway
--	--

Post Town	Edinburgh	Postcode	EH12 9JZ
------------------	-----------	-----------------	----------

Part 3 - Variation

Do you want the proposed variation to have effect as soon as possible? ☒ Yes ☐ No

If not do you want the variation to take effect from

Day	Month	Year
<input type="text"/>	<input type="text"/>	<input type="text"/>

Do you want the proposed variation to have effect in relation to the introduction of the late night levy? (Please see guidance note 1) ☐ Yes ☒ No

Please describe briefly the nature of the proposed variation (please read guidance note 1)

The application proposes to –

1. Extend the terminal hour for all licensable activities on Wednesday to Saturday to 03:00 the following day
2. Permit the provision of films on Sunday to Tuesday from 10:00 to 02:00 the following day, and on Wednesday to Saturday from 10:00 to 03:00 the following day
3. Permit the premises to open from 08:00 to 02:30 on Sunday to Tuesday and from 08:00 to 03:30 on Wednesday to Saturday
4. Add a non-standard timing for all licensable activities and opening hours
5. Remove certain existing Annex 2 condition

If 5,000 or more people are expected to attend the premises at any one time, please state the number expected to attend.

N/A

Part 4 Operating Schedule

Please complete those parts of the Operating Schedule below which would be subject to change if this application to vary is successful

Provision of regulated entertainment

Please tick yes

- | | |
|--|-------------------------------------|
| a) plays (if ticking yes, fill in box A) | <input type="checkbox"/> |
| b) films (if ticking yes, fill in box B) | <input checked="" type="checkbox"/> |
| c) indoor sporting events (if ticking yes, fill in box C) | <input type="checkbox"/> |
| d) boxing or wrestling entertainment (if ticking yes, fill in box D) | <input type="checkbox"/> |
| e) live music (if ticking yes, fill in box E) | <input checked="" type="checkbox"/> |
| f) recorded music (if ticking yes, fill in box F) | <input checked="" type="checkbox"/> |
| g) performances of dance (if ticking yes, fill in box G) | <input type="checkbox"/> |
| h) anything of a similar description to that falling within (e), (f) or (g)
(if ticking yes, fill in box H) | <input type="checkbox"/> |

<u>Provision of late night refreshment</u> (if ticking yes, fill in box I)	<input checked="" type="checkbox"/>
---	-------------------------------------

<u>Supply of alcohol</u> (if ticking yes, fill in box J)	<input checked="" type="checkbox"/>
---	-------------------------------------

In all cases complete boxes K, L and M

A

Plays Standard days and timings (please read guidance note 8)			Will the performance of a play take place indoors or outdoors or both – please tick (please read guidance note 4)	Indoors	<input type="checkbox"/>
				Outdoors	<input type="checkbox"/>
Day	Start	Finish		Both	<input type="checkbox"/>
Mon			Please give further details here (please read guidance note 5)		
Tue					
Wed			State any seasonal variations for performing plays (please read guidance note 6)		
Thur					
Fri			Non standard timings. Where you intend to use the premises for the performance of plays at different times to those listed in the column on the left, please list (please read guidance note 7)		
Sat					
Sun					

B

Films Standard days and timings (please read guidance note 8)			<u>Will the exhibition of films take place indoors or outdoors or both – please tick</u> (please read guidance note 4)	Indoors	<input checked="" type="checkbox"/>
				Outdoors	<input type="checkbox"/>
				Both	<input type="checkbox"/>
Day	Start	Finish	<u>Please give further details here</u> (please read guidance note 5) Films including but not limited to amplified music videos, sports, and TV programs		
Mon	10:00	02:00			
Tue	10:00	02:00			
Wed	10:00	03:00	<u>State any seasonal variations for the exhibition of films</u> (please read guidance note 6)		
Thur	10:00	03:00			
Fri	10:00	03:00			
Sat	10:00	03:00	<u>Non standard timings. Where you intend to use the premises for the exhibition of films at different times to those listed in the column on the left, please list</u> (please read guidance note 7) An additional hour to the standard and non-standard times on the day when British Summertime commences.		
Sun	10:00	02:00			

C

Indoor sporting events Standard days and timings (please read guidance note 8)			<u>Please give further details</u> (please read guidance note 5)
Day	Start	Finish	
Mon			
Tue			
Wed			<u>State any seasonal variations for indoor sporting events</u> (please read guidance note 6)
Thur			<u>Non standard timings. Where you intend to use the premises for indoor sporting events at different times to those listed in the column on the left, please list</u> (please read guidance note 7)
Fri			
Sat			
Sun			

D

Boxing or wrestling entertainments Standard days and timings (please read guidance note 8)			<u>Will the boxing or wrestling entertainment take place indoors or outdoors or both – please tick</u> (please read guidance note 4)	Indoors	<input type="checkbox"/>
				Outdoors	<input type="checkbox"/>
Day	Start	Finish		Both	<input type="checkbox"/>
Mon			<u>Please give further details here</u> (please read guidance note 5)		
Tue			<u>State any seasonal variations for boxing or wrestling entertainment</u> (please read guidance note 6)		
Wed			<u>Non standard timings. Where you intend to use the premises for boxing or wrestling entertainment at different times to those listed in the column on the left, please list</u> (please read guidance note 7)		
Thur					
Fri					
Sat					
Sun					

E

Live music Standard days and timings (please read guidance note 8)			<u>Will the performance of live music take place indoors or outdoors or both – please tick</u> (please read guidance note 4)	Indoors	<input checked="" type="checkbox"/>
				Outdoors	<input type="checkbox"/>
				Both	<input type="checkbox"/>
Day	Start	Finish	<u>Please give further details here</u> (please read guidance note 5) As existing		
Mon	No Change	No Change			
Tue	No Change	No Change			
Wed	No Change	03:00			
Thur	No Change	03:00			
Fri	No Change	03:00			
Sat	No Change	03:00	<u>Non standard timings. Where you intend to use the premises for the performance of live music at different times to those listed in the column on the left, please list</u> (please read guidance note 7) An additional hour to the standard and non-standard times on the day when British Summertime commences.		
Sun	No Change	No Change			

F

Recorded music Standard days and timings (please read guidance note 8)			<u>Will the playing of recorded music take place indoors or outdoors or both – please tick</u> (please read guidance note 4)	Indoors	<input checked="" type="checkbox"/>
				Outdoors	<input type="checkbox"/>
				Both	<input type="checkbox"/>
Day	Start	Finish	<u>Please give further details here</u> (please read guidance note 5) As existing		
Mon	No Change	No Change			
Tue	No Change	No Change			
Wed	No Change	03:00	<u>State any seasonal variations for the playing of recorded music</u> (please read guidance note 6)		
Thur	No Change	03:00			
Fri	No Change	03:00	<u>Non standard timings. Where you intend to use the premises for the playing of recorded music at different times to those listed in the column on the left, please list</u> (please read guidance note 7) An additional hour to the standard and non-standard times on the day when British Summertime commences.		
Sat	No Change	03:00			
Sun	No Change	No Change			

G

Performances of dance Standard days and timings (please read guidance note 8)			<u>Will the performance of dance take place indoors or outdoors or both – please tick</u> (please read guidance note 4)	Indoors	<input type="checkbox"/>
				Outdoors	<input type="checkbox"/>
Day	Start	Finish		Both	<input type="checkbox"/>
Mon			<u>Please give further details here</u> (please read guidance note 5)		
Tue					
Wed			<u>State any seasonal variations for the performance of dance</u> (please read guidance note 6)		
Thur					
Fri			<u>Non standard timings. Where you intend to use the premises for the performance of dance at different times to those listed in the column on the left, please list</u> (please read guidance note 7)		
Sat					
Sun					

H

Anything of a similar description to that falling within (e), (f) or (g) Standard days and timings (please read guidance note 8)			Please give a description of the type of entertainment you will be providing		
Day	Start	Finish	Will this entertainment take place indoors or outdoors or both – please tick (please read guidance note 4)	Indoors	<input type="checkbox"/>
Mon				Outdoors	<input type="checkbox"/>
				Both	<input type="checkbox"/>
Tue			Please give further details here (please read guidance note 5)		
Wed					
Thur			State any seasonal variations for entertainment of a similar description to that falling within (e), (f) or (g) (please read guidance note 6)		
Fri					
Sat			Non standard timings. Where you intend to use the premises for the entertainment of a similar description to that falling within (e), (f) or (g) at different times to those listed in the column on the left, please list (please read guidance note 7)		
Sun					

J

Supply of alcohol Standard days and timings (please read guidance note 8)			<u>Will the supply of alcohol be for consumption (Please tick box)</u> (please read guidance note 9)	On the premises	<input type="checkbox"/>
				Off the premises	<input type="checkbox"/>
				Both	<input checked="" type="checkbox"/>
Day	Start	Finish	<u>State any seasonal variations for the supply of alcohol</u> (please read guidance note 6)		
Mon	No Change	No Change			
Tue	No Change	No Change			
Wed	No Change	03:00			
Thur	No Change	03:00			
Fri	No Change	03:00			
Sat	No Change	03:00			
Sun	No Change	No Change	<u>Non standard timings. Where you intend to use the premises for the supply of alcohol at different times to those listed in the column on the left, please list</u> (please read guidance note 7) An additional hour to the standard and non-standard times on the day when British Summertime commences.		

K

<p>Please highlight any adult entertainment or services, activities, other entertainment or matters ancillary to the use of the premises that may give rise to concern in respect of children (please read guidance note 10)</p> <p>NONE</p>

I

Late night refreshment Standard days and timings (please read guidance note 8)			Will the provision of late night refreshment take place indoors or outdoors or both – please tick (please read guidance note 4)	Indoors	<input checked="" type="checkbox"/>
				Outdoors	<input type="checkbox"/>
				Both	<input type="checkbox"/>
Day	Start	Finish	Please give further details here (please read guidance note 5) As existing		
Mon	No Change	No Change			
Tue	No Change	No Change			
Wed	No Change	03:00	State any seasonal variations for the provision of late night refreshment (please read guidance note 6)		
Thur	No Change	03:00			
Fri	No Change	03:00			
Sat	No Change	03:00	Non standard timings. Where you intend to use the premises for the provision of late night refreshment at different times, to those listed in the column on the left, please list (please read guidance note 7) An additional hour to the standard and non-standard times on the day when British Summertime commences.		
Sun	No Change	No Change			

If you have not ticked one of these boxes please fill in reasons for not including the licence, or part of it, below

Reasons why I have failed to enclose the premises licence or relevant part of premises licence

N/A

M- Describe any additional steps you intend to take to promote the four licensing objectives as a result of the proposed variation

a) General – all four licensing objectives (b,c,d,e) (please read guidance note 11)

[The information provided in this box is solely for information only and not intended to be converted into conditions on the Premises Licence]

Our application proposes to extend the terminal hour for all licensable activities on Wednesday to Saturday until 3am the following day with closing at 3.30am. This extension of hours is to allow the premises greater flexibility around trading and the extra hours would allow our customers to continue their night in a safe & comfortable environment and to enjoy what the premises has to offer.

We are seeking the additional non-standard timing for all licensable activities and opening hours to the standard and non-standard times on the day when British Summertime commences to allow the premises to remain open and trade legally when the clocks change automatically from 1am Sunday morning to 2am. The proposal for the provision of films is for including but not limited to amplified music videos, sports, and TV programs

Prior to submitting the application, we consulted favourably with Jeff Pritchard from Leicestershire Police. We have also consulted with Annette Bryan the Team Manager of the Noise and Pollution Control Team who has confirmed she has no issues with the proposed extended hours.

Considering the above, we believe that the variation would not have an adverse impact on the licensing objectives and we believe that the measures proposed will ensure the premises continue to promote the licensing objectives, and that these measures are adequate and further conditions are not required.

b) The prevention of crime and disorder

As existing

c) Public safety

As existing

L

Hours premises are open to the public Standard days and timings (please read guidance note 8)			<u>State any seasonal variations</u> (please read guidance note 6)
Day	Start	Finish	
Mon	08:00	02:30	
Tue	08:00	02:30	<u>Non standard timings. Where you intend the premises to be open to the public at different times from those listed in the column on the left, please list</u> (please read guidance note 7) An additional hour to the standard and non-standard times on the day when British Summertime commences. Opening hours may continue between the end of hours permitted by the licence on New Year's Eve and the start of the hours permitted by the licence on New Year's Day.
Wed	08:00	03:30	
Thur	08:00	03:30	
Fri	08:00	03:30	
Sat	08:00	03:30	
Sun	08:00	02:30	

Please identify those conditions currently imposed on the licence which you believe could be removed as a consequence of the proposed variation you are seeking

We seek to remove those following conditions currently imposed on the licence as these are now either outdated or being replaced with updated & appropriate conditions.

- The licence is subject to Leicester City Council's Standard Conditions for Places of Public Entertainment, published on the Licensing Authority's website
www.leicester.gov.uk/licensing

- I have enclosed the premises licence ☐
- I have enclosed the relevant part of the premises licence ☐

Date	
Capacity	

Contact name (where not previously given) and postal address for correspondence associated with this application (please read guidance note 13) George Domleo Flint Bishop LLP St. Michael's Court St. Michael's Lane Derby DE1 3HQ	
Telephone number (if any)	01332 340 211
If you would prefer us to correspond with you by e-mail your e-mail address (optional) george.domleo@flintbishop.co.uk	

Notes for Guidance

This application cannot be used to vary the licence so as to extend the period for which the licence has effect or to vary substantially the premises to which it relates. If you wish to make that type of change to the premises licence, you should make a new premises licence application under section 17 of the Licensing Act 2003.

1. You do not have to pay a fee if the only purpose of the variation for which you are applying is to avoid becoming liable for the late night levy
2. Describe the premises. For example, the type of premises, its general situation and layout and any other information which could be relevant to the licensing objectives. Where your application includes off-supplies of alcohol and you intend to provide a place of consumption of these off-supplies of alcohol, you must include a description of where the place will be and its proximity to the premises.
3. In terms of specific regulated entertainments please note that:
 - Plays: no licence is required for performances between 08.00 and 23.00 on any day, provided that the audience does not exceed 500.
 - Films: no licence is required for 'not-for-profit' film exhibition held in community premises between 08.00 and 23.00 on any day provided that the audience does not exceed 500 and the organiser (a) gets consent to the screening from a person who is responsible for the premises; and (b) ensures that each such screening abides by age classification ratings.
 - Indoor sporting events: no licence is required for performances between 08.00 and 23.00 on any day, provided that the audience does not exceed 1000.
 - Boxing or Wrestling Entertainment: no licence is required for a contest, exhibition or display of Greco-Roman wrestling, or freestyle wrestling between 08.00 and 23.00 on any day, provided that the audience does not exceed 1000. Combined fighting sports – defined as a contest, exhibition or display which combines boxing or wrestling with one or more martial arts –

are licensable as a boxing or wrestling entertainment rather than an indoor sporting event.

- Live music: no licence permission is required for:
 - a performance of unamplified live music between 08.00 and 23.00 on any day, on any premises.
 - a performance of amplified live music between 08.00 and 23.00 on any day on premises authorised to sell alcohol for consumption on those premises, provided that the audience does not exceed 500.
 - a performance of amplified live music between 08.00 and 23.00 on any day, in a workplace that is not licensed to sell alcohol on those premises, provided that the audience does not exceed 500.
 - a performance of amplified live music between 08.00 and 23.00 on any day, in a church hall, village hall, community hall, or other similar community premises, that is not licensed by a premises licence to sell alcohol, provided that (a) the audience does not exceed 500, and (b) the organiser gets consent for the performance from a person who is responsible for the premises.
 - a performance of amplified live music between 08.00 and 23.00 on any day, at the non-residential premises of (i) a local authority, or (ii) a school, or (iii) a hospital, provided that (a) the audience does not exceed 500, and (b) the organiser gets consent for the performance on the relevant premises from: (i) the local authority concerned, or (ii) the school or (iii) the health care provider for the hospital.
- Recorded Music: no licence permission is required for:
 - any playing of recorded music between 08.00 and 23.00 on any day on premises authorised to sell alcohol for consumption on those premises, provided that the audience does not exceed 500.
 - any playing of recorded music between 08.00 and 23.00 on any day, in a church hall, village hall, community hall, or other similar community premises, that is not licensed by a premises licence to sell alcohol, provided that (a) the audience does not exceed 500, and (b) the organiser gets consent for the performance from a person who is responsible for the premises.
 - any playing of recorded music between 08.00 and 23.00 on any day, at the non-residential premises of (i) a local authority, or (ii) a school, or (iii) a hospital, provided that (a) the audience does not exceed 500, and (b) the organiser gets consent for the performance on the relevant premises from: (i) the local authority concerned, or (ii) the school proprietor or (iii) the health care provider for the hospital.
- Dance: no licence is required for performances between 08.00 and 23.00 on any day, provided that the audience does not exceed 500. However, a performance which amounts to adult entertainment remains licensable.
- Cross activity exemptions: no licence is required between 08.00 and 23.00 on any day, with no limit on audience size for:
 - any entertainment taking place on the premises of the local authority where the entertainment is provided by or on behalf of the local authority;
 - any entertainment taking place on the hospital premises of the health care provider where the entertainment is provided by or on behalf of the health care provider;

- any entertainment taking place on the premises of the school where the entertainment is provided by or on behalf of the school proprietor; and
 - any entertainment (excluding films and a boxing or wrestling entertainment) taking place at a travelling circus, provided that (a) it takes place within a moveable structure that accommodates the audience, and (b) that the travelling circus has not been located on the same site for more than 28 consecutive days.
4. Where taking place in a building or other structure please tick as appropriate (indoors may include a tent).
 5. For example state type of activity to be authorised, if not already stated, and give relevant further details, for example (but not exclusively) whether or not music will be amplified or unamplified.
 6. For example (but not exclusively), where the activity will occur on additional days during the summer months.
 7. For example (but not exclusively), where you wish the activity to go on longer on a particular day e.g. Christmas Eve.
 8. Please give timings in 24 hour clock (e.g. 16.00) and only give details for the days of the week when you intend the premises to be used for the activity.
 9. If you wish people to be able to consume alcohol on the premises, please tick 'on the premises'. If you wish people to be able to purchase alcohol to consume away from the premises, please tick 'off the premises'. If you wish people to be able to do both, please tick 'both'.
 10. Please give information about anything intended to occur at the premises or ancillary to the use of the premises which may give rise to concern in respect of children regardless of whether you intend children to have access to the premises, for example (but not exclusively) nudity or semi-nudity, films for restricted age groups or the presence of gaming machines.
 11. Please list here steps you will take to promote all four licensing objectives together.
 12. The application form must be signed.
 13. An applicant's agent (for example solicitor) may sign the form on their behalf provided that they have actual authority to do so.
 14. Where there is more than one applicant, each of the applicants or their respective agents must sign the application form.
 15. This is the address which we shall use to correspond with you about this application. to correspond with you about this application.

Licensing Act 2003
Premises Licence

LEIPRM0628



Leicester
City Council

Local Services & Enforcement
Leicester City Council
Phoenix House
1 King Street
Leicester
LE1 6RN

(0116) 4543040
licensing@leicester.gov.uk

Part 1 - Premises Details

POSTAL ADDRESS OF PREMISES, OR IF NONE, ORDNANCE SURVEY MAP REFERENCE OR DESCRIPTION

Bricklayers Arms

78 Welford Road, Leicester, LE2 7AB.

WHERE THE LICENCE IS TIME LIMITED THE DATES

Not applicable

Expires **no expiry**

LICENSABLE ACTIVITIES AUTHORISED BY THE LICENCE

- a performance of live music
- any playing of recorded music
- provision of late night refreshment
- the supply of alcohol

THE TIMES THE LICENCE AUTHORISES THE CARRYING OUT OF LICENSABLE ACTIVITIES

Activity (and Area if applicable)	Description	Time From	Time To
E. Performance of live music (Indoors)	Monday to Sunday	10:00am	2:00am
F. Playing of recorded music (Indoors)	Monday to Sunday	10:00am	2:00am
I. Late night refreshment (Indoors)	Monday to Sunday	11:00pm	2:00am
J. Supply of alcohol for consumption ON and OFF the premises	Mon-Sun	10:00am	2:00am

THE OPENING HOURS OF THE PREMISES

Description	Time From	Time To
Unrestricted	Midnight	Midnight

WHERE THE LICENCE AUTHORISES SUPPLIES OF ALCOHOL WHETHER THESE ARE ON AND / OR OFF SUPPLIES

- J. Supply of alcohol for consumption ON and OFF the premises

Part 2



Licensing Act 2003
Premises Licence

LEIPRM0628



Leicester
City Council

Local Services & Enforcement
Leicester City Council
Phoenix House
1 King Street
Leicester
LE1 6RN

(0116) 4543040
licensing@leicester.gov.uk

NAME, (REGISTERED) ADDRESS, TELEPHONE NUMBER AND EMAIL (WHERE RELEVANT) OF HOLDER OF PREMISES LICENCE

Star Pubs & Bars Limited

3 - 4 Broadway Park, South Gyle Broadway, Edinburgh, EH12 9JZ.
Telephone 0131 528 1000

REGISTERED NUMBER OF HOLDER, FOR EXAMPLE COMPANY NUMBER, CHARITY NUMBER (WHERE APPLICABLE)

NAME, ADDRESS AND TELEPHONE NUMBER OF DESIGNATED PREMISES SUPERVISOR WHERE THE PREMISES LICENCE AUTHORISES THE SUPPLY OF ALCOHOL

Paul MURPHY

PERSONAL LICENCE NUMBER AND ISSUING AUTHORITY OF PERSONAL LICENCE HELD BY DESIGNATED PREMISES SUPERVISOR WHERE THE PREMISES LICENCE AUTHORISES FOR THE SUPPLY OF ALCOHOL

Licence No. OWPS0067

Issued by Oadby and Wigston



Licensing Act 2003 Premises Licence

LEIPRM0628



Leicester
City Council

Local Services & Enforcement
Leicester City Council
Phoenix House
1 King Street
Leicester
LE1 6RN

(0116) 4543040
licensing@leicester.gov.uk

ANNEXES

Annex 1 - Mandatory conditions

No supply of alcohol may be made under the premises licence -

- a) at a time when there is no designated premises supervisor in respect of the premises licence, or
- b) at a time when the designated premises supervisor does not hold a personal licence or his personal licence is suspended.

Every supply of alcohol under the premises licence must be made or authorised by a person who holds a personal licence.

The responsible person must ensure that staff on relevant premises do not carry out, arrange or participate in any irresponsible promotions in relation to the premises. In this paragraph, an irresponsible promotion means any one or more of the following activities, or substantially similar activities, carried on for the purpose of encouraging the sale or supply of alcohol for consumption on the premises-

- a) games or other activities which require or encourage, or are designed to require or encourage, individuals to-
 - i) drink a quantity of alcohol within a time limit (other than to drink alcohol sold or supplied on the premises before the cessation of the period in which the responsible person is authorised to sell or supplied alcohol), or
 - ii) drink as much alcohol as possible (whether within a time limit or otherwise);
- b) provision of unlimited or unspecified quantities of alcohol free or for a fixed or discounted fee to the public or to a group defined by a particular characteristic in a manner which carries a significant risk of undermining a licensing objective;
- c) provision of free or discounted alcohol or any other thing as a prize to encourage or reward the purchase and consumption of alcohol over a period of 24 hours or less in a manner which carries a significant risk of undermining a licensing objective;
- d) selling or supplying alcohol in association with promotional posters or flyers on, or in the vicinity of, the premises which can reasonably be considered to condone, encourage or glamorise anti-social behaviour or to refer to the effects of drunkenness in any favourable manner;
- e) dispensing alcohol directly by one person into the mouth of another (other than where that other person is unable to drink without assistance by reason of a disability).

The responsible person must ensure that free potable water is provided on request to customers where it is reasonably available.

The premises licence holder or club premises certificate holder must ensure that an age verification policy is adopted in respect of the premises in relation to the sale or supply of alcohol.

The designated premises supervisor in relation to the premises licence must ensure that the supply of alcohol at the premises is carried on in accordance with the age verification policy.

The policy must require individuals who appear to the responsible person to be under 18 years of age (or such older age as may be specified in the policy) to produce on request, before being served alcohol, identification bearing their photograph, date of birth and either-

- a) a holographic mark, or
- b) an ultraviolet feature.

The responsible person shall ensure that-

- a) where any of the following alcoholic drinks is sold or supplied for consumption on the premises (other than alcoholic drinks sold or supplied having been made up in advance ready for sale or supply in a securely closed container) it is available to customers in the following measures-
 - i) beer or cider: ½ pint;
 - ii) gin, rum, vodka or whisky: 25 ml or 35 ml; and
 - iii) still wine in a glass: 125 ml;
- b) these measures are displayed in a menu, price list or other printed material which is available to customers on the premises; and
- c) where a customer does not in relation to a sale of alcohol specify the quantity of alcohol to be sold, the customer is made aware that these measures are available.

A relevant person shall ensure that no alcohol is sold or supplied for consumption on or off the premises for a price which is less than the permitted price.

Annex 2 - Conditions consistent with the operating schedule

The licence is subject to Leicester City Council's Standard Conditions for Places of Public Entertainment, published on the Licensing Authority's website www.leicester.gov.uk/licensing



Licensing Act 2003
Premises Licence

LEIPRM0628



Leicester
City Council

Local Services & Enforcement
Leicester City Council
Phoenix House
1 King Street
Leicester
LE1 6RN

(0116) 4543040
licensing@leicester.gov.uk

ANNEXES continued ...

The maximum permitted number(s) of persons allowed when regulated entertainment is taking place is (are) as follows:
200 Persons maximum for any function
The occupancy to include ALL persons employed within the premises and ALL persons resorting to the premises.

Licensable activities may continue between the end of the hours permitted by the licence on New Year's Eve and the start of the hours permitted by the licence on New Year's Day.

The licence holder will ensure that CCTV is installed following advice from the Leicestershire Constabulary and maintained in accordance with the Information Commissioner's CCTV Code of Practice. Images will be kept for a minimum of 31 days and be made available to Police and Council Licensing Officers within 48 hours of the request being made.

The licence holder will ensure the premises will be a member of Pubwatch if such a scheme is operational.

The licence holder will ensure children will only be permitted when accompanied by an adult.

The licence holder will ensure the Challenge 21 policy will be used whereby those persons who appear to be under the age of 21 and are attempting to purchase alcohol will be asked for identification. The only type of identification that will be accepted is a passport, photo driving licence or any other PASS accredited identification. Staff will be trained in this policy and records will be kept.

Annex 3 - Conditions attached after a hearing by the Licensing Authority

All external doors and windows must be kept closed, except for access and egress, in all rooms when events involving amplified music or speech are taking place.

A noise limiting device shall be installed, fitted and maintained in such a manner as to control all sources of amplified music at the premises. The limiter shall be set at a level in agreement with the Licensing Authority. Once set such a device should be inaccessible to the licence holder or her staff.

Prominent, clear notices shall be displayed at all exits requesting customers to respect the needs of local residents and leave the premises and the area quietly.



Licensing Act 2003

Premises Licence Summary

LEIPRM0628



Leicester
City Council

Local Services & Enforcement
Leicester City Council
Phoenix House
1 King Street
Leicester
LE1 6RN

(0116) 4543040
licensing@leicester.gov.uk

Premises Details

POSTAL ADDRESS OF PREMISES, OR IF NONE, ORDNANCE SURVEY MAP REFERENCE OR DESCRIPTION

Bricklayers Arms

78 Welford Road, Leicester, LE2 7AB.

WHERE THE LICENCE IS TIME LIMITED THE DATES

Not applicable

LICENSABLE ACTIVITIES AUTHORISED BY THE LICENCE

- a performance of live music
- any playing of recorded music
- provision of late night refreshment
- the supply of alcohol

THE TIMES THE LICENCE AUTHORISES THE CARRYING OUT OF LICENSABLE ACTIVITIES

Activity (and Area if applicable)	Description	Time From	Time To
E. Performance of live music (Indoors)	Monday to Sunday	10:00am	2:00am
F. Playing of recorded music (Indoors)	Monday to Sunday	10:00am	2:00am
I. Late night refreshment (Indoors)	Monday to Sunday	11:00pm	2:00am
J. Supply of alcohol for consumption ON and OFF the premises	Mon-Sun	10:00am	2:00am

THE OPENING HOURS OF THE PREMISES

Description	Time From	Time To
Unrestricted	Midnight	Midnight

WHERE THE LICENCE AUTHORISES SUPPLIES OF ALCOHOL WHETHER THESE ARE ON AND / OR OFF SUPPLIES

- J. Supply of alcohol for consumption ON and OFF the premises

NAME, (REGISTERED) ADDRESS OF HOLDER OF PREMISES LICENCE

Star Pubs & Bars Limited

3 - 4 Broadway Park, South Gyle Broadway, Edinburgh, EH12 9JZ.



Licensing Act 2003

Premises Licence Summary

LEIPRM0628



Leicester
City Council

Local Services & Enforcement
Leicester City Council
Phoenix House
1 King Street
Leicester
LE1 6RN

(0116) 4543040

licensing@leicester.gov.uk

REGISTERED NUMBER OF HOLDER, FOR EXAMPLE COMPANY NUMBER, CHARITY NUMBER (WHERE APPLICABLE)

NAME OF DESIGNATED PREMISES SUPERVISOR WHERE THE PREMISES LICENCE AUTHORISES THE SUPPLY OF ALCOHOL

Paul MURPHY

STATE WHETHER ACCESS TO THE PREMISES BY CHILDREN IS RESTRICTED OR PROHIBITED

Restricted



do not scale dimensions from this drawing. If in doubt refer to js design.
this drawing remains the copyright of the js design partnership and none
of the materials specified must be used in accordance with the manufacturer's
recommendations and all relevant current codes of practice.

rev	date	note
A	03.12.14	Alterations to licensing plan
B	11.12.14	Alterations to licensing plan
C	17.12.14	Additional equipment added to plan

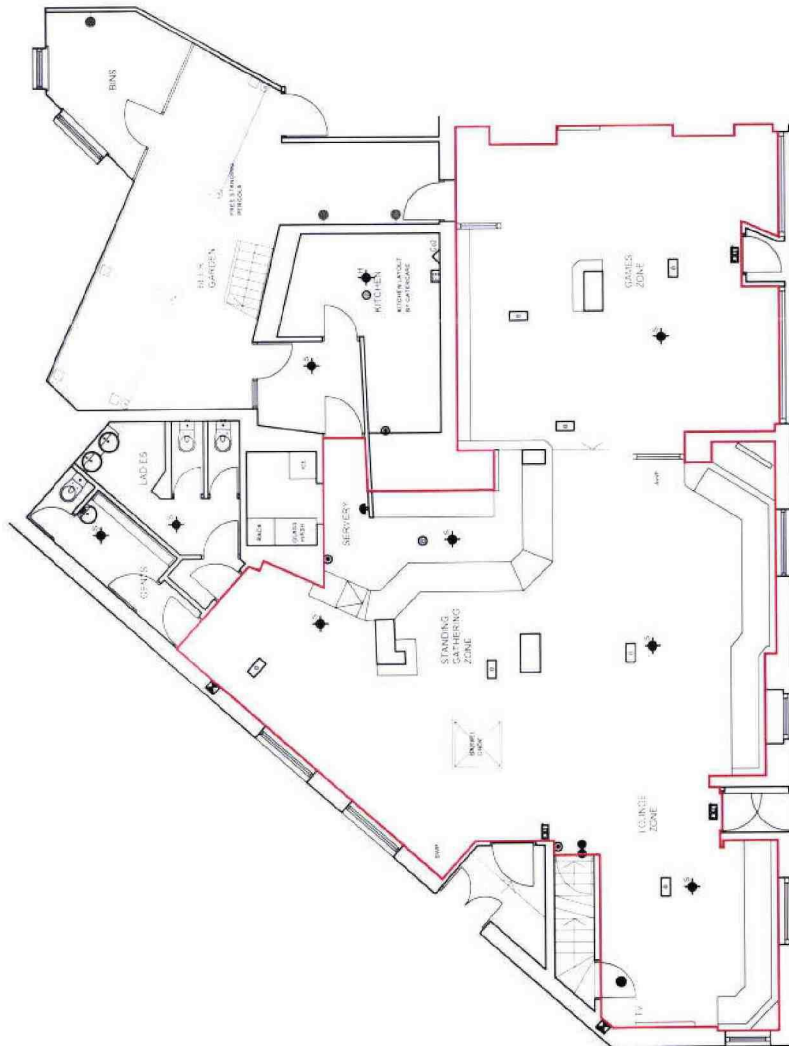
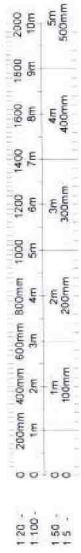

1:100 LICENSING PLAN
ESTIMATED DRINKING AREA
139m²
1496ft²

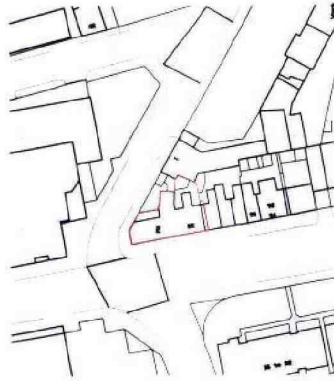

1:1250 LOCATION PLAN

KEY — DENOTES SITE BOUNDARY

KEY TO LAYOUT

- [E] Illuminated 'Emergency Exit' sign
- [E] Illuminated Directional 'Emergency Exit' sign
- [E] Emergency lighting (non-maintained) recessed
- [S] Area to be covered by Smoke detector
- [X] Area to be covered by Heat detector (rate of rise)
- [X] Heat detector (rate of rise)
- [•] Fire alarm break glass point
- [•] Fire alarm soulder
- [X] Mechanical Extract Fan 15l/sec
- [•] FD30S Fire Door with self closing device
- [•] FD30S Fire Door with self closing device
- [X] Co2 Extinguisher
- [E] Fire Blanket

client	STAR PUBS AND BARS LTD
drawing title	BRICKLAYERS ARMS LICENSING PLAN
drawing no	6979-03
rev	C
date	02.12.14
drawn by	AH
checked	AB
scale @ A3	1:100
scale @ A1	1:1250

jsd the jsdesign partnership

architects, surveyors and interior designers
Unit 5, Free House, 2 Tannor Street,
Sharncliffe, Bradford, West Yorkshire BD16 3NA
tel: 01274 533022 fax: 01274 533101
email: info@jsdesignpartnership.co.uk