

They can work in the UK.

### **Details**

They can work in any job. There is no limit on how long they can stay in the UK.

▶ [Legal basis of status](#)

### **If you employ this person**

To avoid a penalty, you must:

- check this looks like the person you meet face to face or by video call
- keep a secure copy of this online check (either electronically or in hard copy), for the duration of the employment and for 2 years after

You don't need to do the check again.

Read the employers' code of practice to find out more about right to work checks.

### **Details of check**

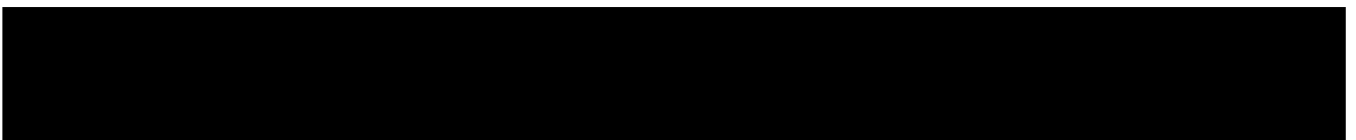

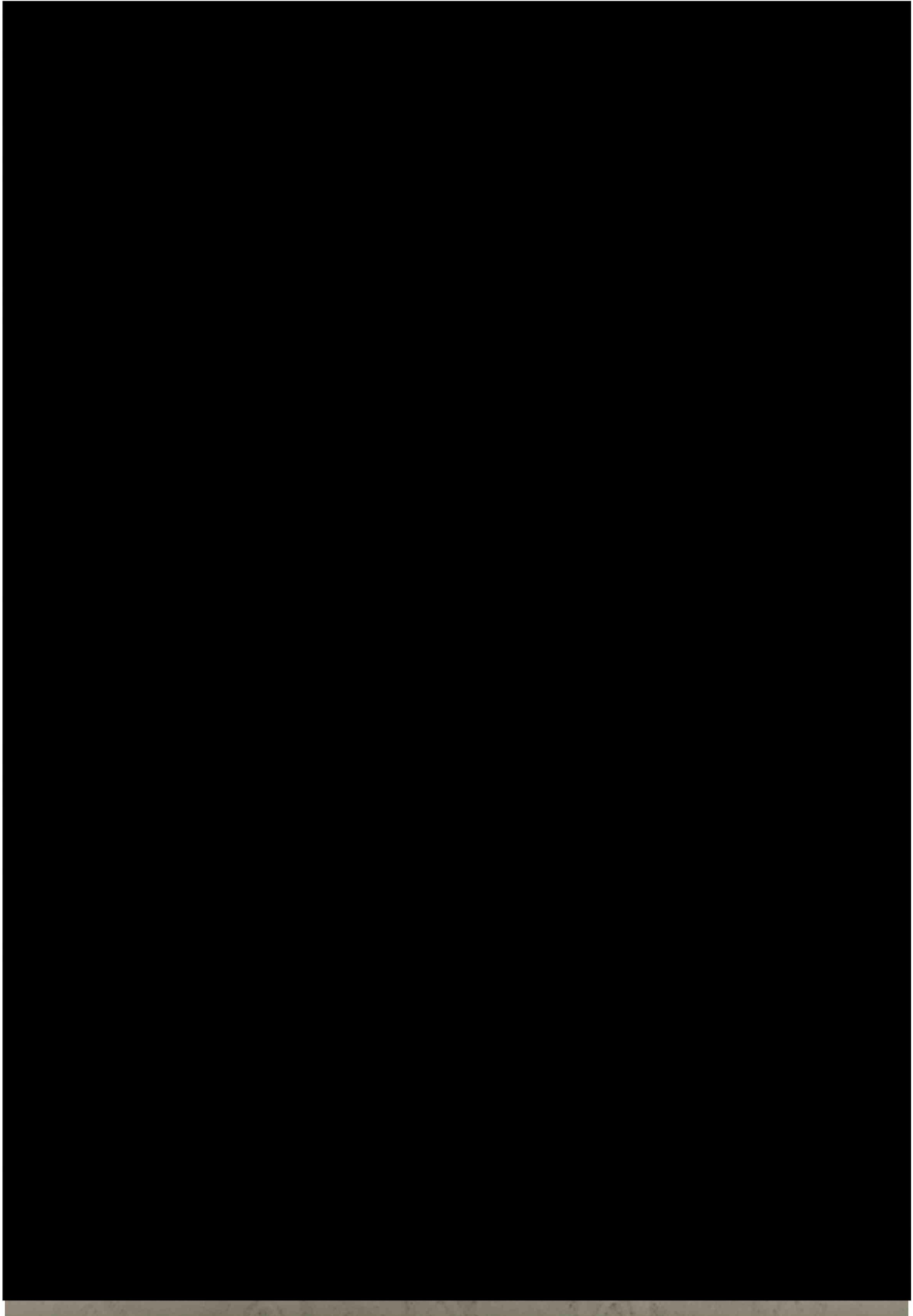

# Licensing

- [Applications](#)
- [Help](#)

bhavana.short@leicester.gov.uk

- [Leicester](#)
- [Sign Out](#)
- [Applications](#) >
- GREENHILL.LICENCES@HOTMAIL.COM

## Submission Summary

Start Processing

Collect

Application ref:

leicester-1603903

Licence:

Application for a premises licence

Applicant name:

ANIL BHAWSAR

Applicant email:

GREENHILL.LICENCES@HOTMAIL.COM

Submitted on:

31/01/2025 12:09

Total fee:

Variable

Payment status:

Paid

Access PaySuite ref:

522354

Amount paid:

£100.00

## Application

- **ANIL BHAWSAR application form**

Start processing to download the application

### Supporting documents (2)

- **Premises Plan (mandatory)**

Start processing to download the application

- **Consent of designated premises supervisor**

Start processing to download the application

## Authority Reference

Reference:

Tacit consent applies

Process by:

14/03/2025

Status:

Not collected

## Recent History

Notification to GREENHILL.LICENCES@HOTMAIL.COM:

Sent on 31/01/2025 12:12

Notification to [licensing@leicester.gov.uk](mailto:licensing@leicester.gov.uk):

Sent on 31/01/2025 12:12

Payment Successful:

at 31/01/2025 12:11

If you're encountering a problem and require assistance, please contact us at [licensing-authorities@digital.cabinet-office.gov.uk](mailto:licensing-authorities@digital.cabinet-office.gov.uk)

[GOV.UK Licensing Terms and Conditions](#)

© GDS 2012 - 2025

Consent of individual to being specified as premises supervisor

NAHAL MAHIS

I  
Of



hereby

confirm that I give my consent to be specified as the designated premises supervisor in relation to the application for

PREMISES LICENCE

Type

of application

by

[name of NAHAL MAHIS  
applicant]

N/A

relating to a premises licence

[number of existing licence, if any]

for TANDEL RESTAURANT AND BAR, BASEMENT ,PICCADILLY CINEMA,  
GREEN LANE ROAD ,LEICESTER ,LE5 3TH

[name and  
address of

premises to which the application relate and any premises licence to be granted or varied in respect of this application made by

NAHAL MAHIS

[name of applicant]

concerning the supply of alcohol at TANDEL RESTAURANT AND BAR, BASEMENT  
,PICCADILLY CINEMA, GREEN LANE ROAD , LEICESTER ,LE5 3TH

[name and  
address of

premises to which application relates]

I also confirm that I am entitled to work in the United Kingdom and intend to apply for or currently hold a personal licence, details of which I set out below.

Personal licence number

insert personal licence number,

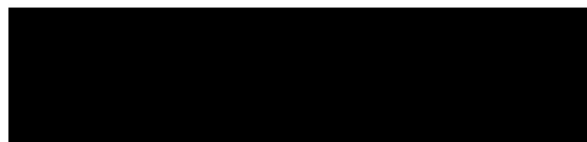

Personal licence issuing authority

[insert name and address and telephone number of personal licence issuing authority, if any]

Signed



Name (please print) NAHAL MAHIS

Date 29/1/25

TANDEL RESTAURANT AND BAR

BASEMENT, PICCADILLY CINEMA, GREEN LANE ROAD LE5 3TH

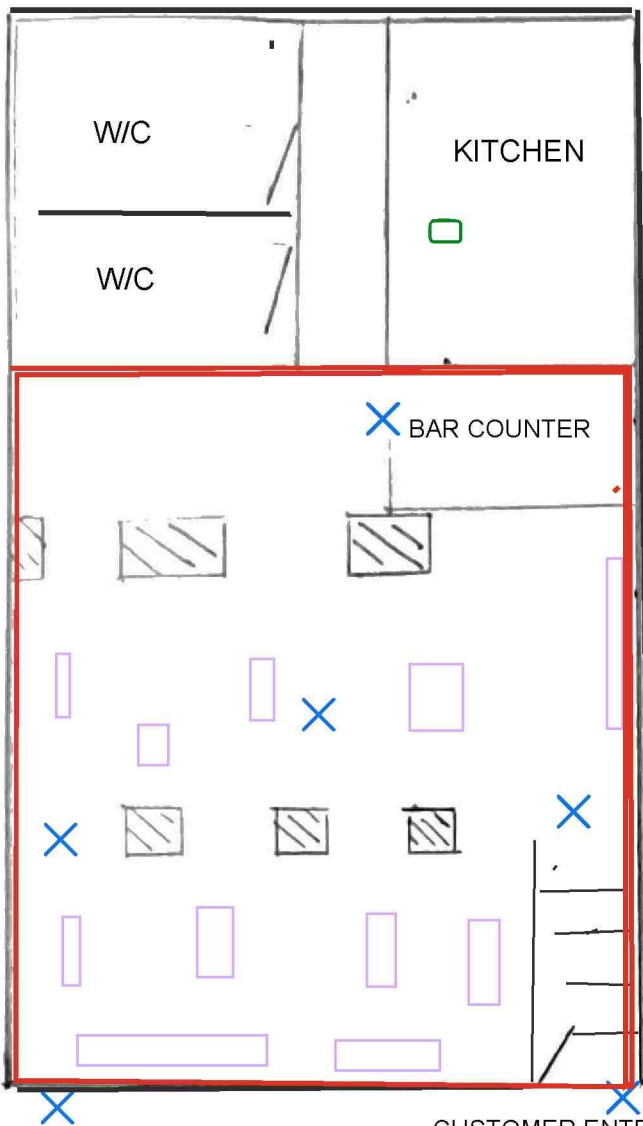

SCALE 1:100

1CM : 1 METRE

-  LICENSABLE AREA
-  TABLES AND CHAIRS
-  FIRE EXTINGUISHER
-  CCTV CAMERAS

GREENHILL LICENCES  
07766 275 750  
GREENHILL.LICENCES@HOTMAIL.COM



\* required information

### Section 1 of 21

You can save the form at any time and resume it later. You do not need to be logged in when you resume.

System reference

Not Currently In Use

This is the unique reference for this application generated by the system.

Your reference

TANDEL RESTAURANT AND BAR

You can put what you want here to help you track applications if you make lots of them. It is passed to the authority.

Are you an agent acting on behalf of the applicant?

Yes  No

Put "no" if you are applying on your own behalf or on behalf of a business you own or work for.

#### Applicant Details

\* First name

NAHAL

\* Family name

MAHIS

\* E-mail

GREENHILL.LICENCES@HOTMAIL.COM

Main telephone number

[REDACTED]

Include country code.

Other telephone number

Indicate here if the applicant would prefer not to be contacted by telephone

Is the applicant:

- Applying as a business or organisation, including as a sole trader  
 Applying as an individual

A sole trader is a business owned by one person without any special legal structure. Applying as an individual means the applicant is applying so the applicant can be employed, or for some other personal reason, such as following a hobby.

Continued from previous page...

**Address**

- \* Building number or name
- \* Street
- District
- \* City or town
- County or administrative area
- \* Postcode
- \* Country

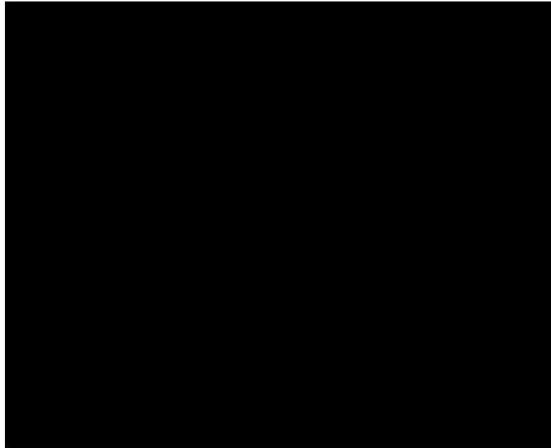

**Agent Details**

\* First name

\* Family name

\* E-mail

Main telephone number

Other telephone number

Include country code.

Indicate here if you would prefer not to be contacted by telephone

Are you:

- An agent that is a business or organisation, including a sole trader
- A private individual acting as an agent

A sole trader is a business owned by one person without any special legal structure.

**Your Address**

Address official correspondence should be sent to.

\* Building number or name

\* Street

District

\* City or town

County or administrative area

\* Postcode

\* Country

**Section 2 of 21**

**PREMISES DETAILS**



**Continued from previous page...**

I/we, as named in section 1, apply for a premises licence under section 17 of the Licensing Act 2003 for the premises described in section 2 below (the premises) and I/we are making this application to you as the relevant licensing authority in accordance with section 12 of the Licensing Act 2003.

**Premises Address**

Are you able to provide a postal address, OS map reference or description of the premises?

- Address       OS map reference       Description

**Postal Address Of Premises**

Building number or name	<input type="text" value="BASEMENT , PICCADILLY CINEMA"/>
Street	<input type="text" value="GREEN LANE ROAD"/>
District	<input type="text"/>
City or town	<input type="text" value="LEICESTER"/>
County or administrative area	<input type="text"/>
Postcode	<input type="text" value="LE53TH"/>
Country	<input type="text" value="United Kingdom"/>

**Further Details**

Telephone number	<input type="text"/>
Non-domestic rateable value of premises (£)	<input type="text" value="2,000"/>

### Section 3 of 21

#### APPLICATION DETAILS

In what capacity are you applying for the premises licence?

- An individual or individuals
- A limited company / limited liability partnership
- A partnership (other than limited liability)
- An unincorporated association
- Other (for example a statutory corporation)
- A recognised club
- A charity
- The proprietor of an educational establishment
- A health service body
- A person who is registered under part 2 of the Care Standards Act 2000 (c14) in respect of an independent hospital in Wales
- A person who is registered under Chapter 2 of Part 1 of the Health and Social Care Act 2008 in respect of the carrying on of a regulated activity (within the meaning of that Part) in an independent hospital in England
- The chief officer of police of a police force in England and Wales

#### Confirm The Following

- I am carrying on or proposing to carry on a business which involves the use of the premises for licensable activities
- I am making the application pursuant to a statutory function
- I am making the application pursuant to a function discharged by virtue of His Majesty's prerogative

### Section 4 of 21

#### INDIVIDUAL APPLICANT DETAILS

##### Applicant Name

Is the name the same as (or similar to) the details given in section one?

- Yes  No

If "Yes" is selected you can re-use the details from section one, or amend them as required. Select "No" to enter a completely new set of details.

First name

Family name

Is the applicant 18 years of age or older?

- Yes  No

Continued from previous page...

### Current Residential Address

Is the address the same as (or similar to) the address given in section one?

Yes  No

If "Yes" is selected you can re-use the details from section one, or amend them as required. Select "No" to enter a completely new set of details.

Building number or name

Street

District

City or town

County or administrative area

Postcode

Country

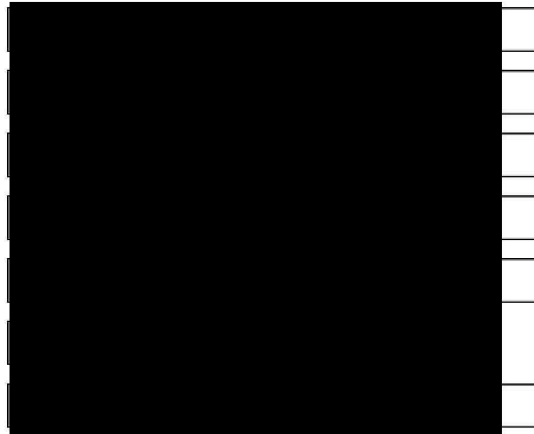

### Applicant Contact Details

Are the contact details the same as (or similar to) those given in section one?

Yes  No

If "Yes" is selected you can re-use the details from section one, or amend them as required. Select "No" to enter a completely new set of details.

E-mail

Telephone number

Other telephone number

\* Date of birth

\* Nationality

Right to work share code

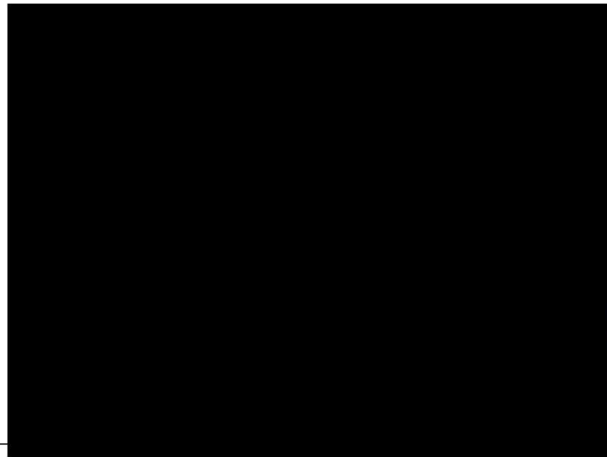

documents that demonstrate entitlement to work in the UK  
Right to work share code if not submitting scanned documents

Add another applicant

## Section 5 of 21

### OPERATING SCHEDULE

When do you want the premises licence to start?

/  /   
dd mm yyyy

If you wish the licence to be valid only for a limited period, when do you want it to end

/  /   
dd mm yyyy

Provide a general description of the premises

*Continued from previous page...*

For example the type of premises, its general situation and layout and any other information which could be relevant to the licensing objectives. Where your application includes off-supplies of alcohol and you intend to provide a place for consumption of these off-supplies you must include a description of where the place will be and its proximity to the premises.

BEING REFURBISHED ,CURRENTLY EMPTY BASEMENT PART OF THE CINEMA BUILDING . PROPOSED TO BE A RESAURANT AND BAR. IN LINE WITH OTHER BUSINESSES ON THE MAIN ROAD. TO OPEN 6AM FOR BREAKFAST , ALCOHOL TO BE FOR SALE FROM 11AM ONLY AS ON LICENCE . SALE OF ALCOHOL ,RECORDRD MUSIC ,LATE NIGHT REFRESHMENT ON FRIDAY/ SATURDAY. UP TO MIDNIGHT.SUNDAY TO THURSDAY ,UNTIL 11PM

If 5,000 or more people are expected to attend the premises at any one time, state the number expected to attend

**Section 6 of 21**

**PROVISION OF PLAYS**

[See guidance on regulated entertainment](#)

Will you be providing plays?

- Yes  No

**Section 7 of 21**

**PROVISION OF FILMS**

[See guidance on regulated entertainment](#)

Will you be providing films?

- Yes  No

**Section 8 of 21**

**PROVISION OF INDOOR SPORTING EVENTS**

[See guidance on regulated entertainment](#)

Will you be providing indoor sporting events?

- Yes  No

**Section 9 of 21**

**PROVISION OF BOXING OR WRESTLING ENTERTAINMENTS**

[See guidance on regulated entertainment](#)

Will you be providing boxing or wrestling entertainments?

- Yes  No

**Section 10 of 21**

**PROVISION OF LIVE MUSIC**

[See guidance on regulated entertainment](#)

Will you be providing live music?

- Yes  No

**Section 11 of 21**

**PROVISION OF RECORDED MUSIC**

[See guidance on regulated entertainment](#)

**Continued from previous page...**

Will you be providing recorded music?

Yes  No

**Standard Days And Timings**

MONDAY

Start

End

Start

End

Give timings in 24 hour clock.  
(e.g., 16:00) and only give details for the days  
of the week when you intend the premises  
to be used for the activity.

TUESDAY

Start

End

Start

End

WEDNESDAY

Start

End

Start

End

THURSDAY

Start

End

Start

End

FRIDAY

Start

End

Start

End

SATURDAY

Start

End

Start

End

SUNDAY

Start

End

Start

End

Will the playing of recorded music take place indoors or outdoors or both?

Indoors  Outdoors  Both

Where taking place in a building or other  
structure tick as appropriate. Indoors may  
include a tent.

State type of activity to be authorised, if not already stated, and give relevant further details, for example (but not exclusively) whether or not music will be amplified or unamplified.

State any seasonal variations for playing recorded music

For example (but not exclusively) where the activity will occur on additional days during the summer months.

Continued from previous page...

Non-standard timings. Where the premises will be used for the playing of recorded music at different times from those listed in the column on the left, list below

For example (but not exclusively), where you wish the activity to go on longer on a particular day e.g. Christmas Eve.

**Section 12 of 21**

**PROVISION OF PERFORMANCES OF DANCE**

[See guidance on regulated entertainment](#)

Will you be providing performances of dance?

- Yes                       No

**Section 13 of 21**

**PROVISION OF ANYTHING OF A SIMILAR DESCRIPTION TO LIVE MUSIC, RECORDED MUSIC OR PERFORMANCES OF DANCE**

[See guidance on regulated entertainment](#)

Will you be providing anything similar to live music, recorded music or performances of dance?

- Yes                       No

**Section 14 of 21**

**LATE NIGHT REFRESHMENT**

Will you be providing late night refreshment?

- Yes                       No

**Standard Days And Timings**

MONDAY

Start

End

Start

End

TUESDAY

Start

End

Start

End

WEDNESDAY

Start

End

Start

End

Give timings in 24 hour clock. (e.g., 16:00) and only give details for the days of the week when you intend the premises to be used for the activity.

**Continued from previous page...**

THURSDAY

Start	<input type="text"/>	End	<input type="text"/>
Start	<input type="text"/>	End	<input type="text"/>

FRIDAY

Start	<input type="text" value="23:00"/>	End	<input type="text" value="00:00"/>
Start	<input type="text"/>	End	<input type="text"/>

SATURDAY

Start	<input type="text" value="23:00"/>	End	<input type="text" value="00:00"/>
Start	<input type="text"/>	End	<input type="text"/>

SUNDAY

Start	<input type="text"/>	End	<input type="text"/>
Start	<input type="text"/>	End	<input type="text"/>

Will the provision of late night refreshment take place indoors or outdoors or both?

- Indoors       Outdoors       Both

Where taking place in a building or other structure tick as appropriate. Indoors may include a tent.

State type of activity to be authorised, if not already stated, and give relevant further details, for example (but not exclusively) whether or not music will be amplified or unamplified.

State any seasonal variations

For example (but not exclusively) where the activity will occur on additional days during the summer months.

Non-standard timings. Where the premises will be used for the supply of late night refreshments at different times from those listed in the column on the left, list below

For example (but not exclusively), where you wish the activity to go on longer on a particular day e.g. Christmas Eve.

Continued from previous page...

## SUPPLY OF ALCOHOL

Will you be selling or supplying alcohol?

Yes  No

### Standard Days And Timings

MONDAY

Start

End

Start

End

Give timings in 24 hour clock.  
(e.g., 16:00) and only give details for the days  
of the week when you intend the premises  
to be used for the activity.

TUESDAY

Start

End

Start

End

WEDNESDAY

Start

End

Start

End

THURSDAY

Start

End

Start

End

FRIDAY

Start

End

Start

End

SATURDAY

Start

End

Start

End

SUNDAY

Start

End

Start

End

Will the sale of alcohol be for consumption:

On the premises  Off the premises  Both

If the sale of alcohol is for consumption on  
the premises select on, if the sale of alcohol  
is for consumption away from the premises  
select off. If the sale of alcohol is for  
consumption on the premises and away  
from the premises select both.

State any seasonal variations

For example (but not exclusively) where the activity will occur on additional days during the summer months.



**Continued from previous page...**

Non-standard timings. Where the premises will be used for the supply of alcohol at different times from those listed in the column on the left, list below

For example (but not exclusively), where you wish the activity to go on longer on a particular day e.g. Christmas Eve.

State the name and details of the individual whom you wish to specify on the licence as premises supervisor

**Name**

First name

Family name

Date of birth

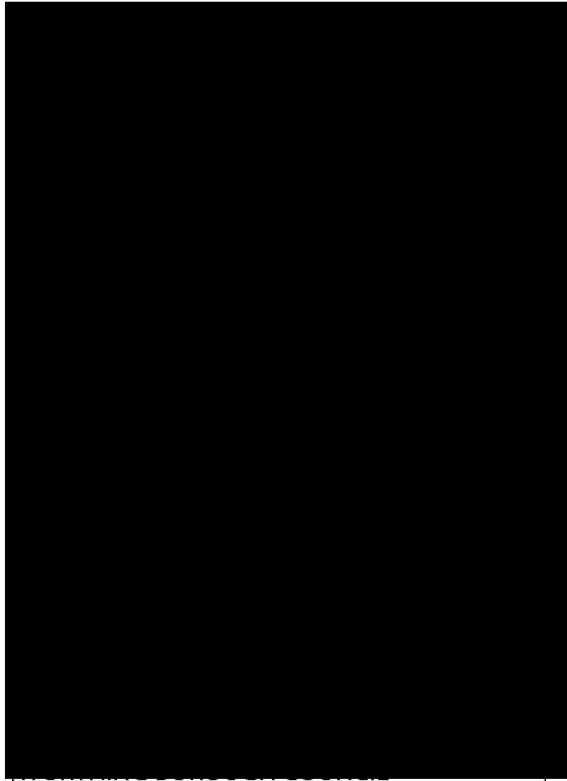

**Enter the contact's address**

Building number or name

Street

District

City or town

County or administrative area

Postcode

Country

Personal Licence number  
(if known)

Issuing licensing authority  
(if known)

**PROPOSED DESIGNATED PREMISES SUPERVISOR CONSENT**

How will the consent form of the proposed designated premises supervisor be supplied to the authority?

- Electronically, by the proposed designated premises supervisor
- As an attachment to this application

Reference number for consent form (if known)

**Continued from previous page...**

If the consent form is already submitted, ask the proposed designated premises supervisor for its 'system reference' or 'your reference'.

**Section 16 of 21**

**ADULT ENTERTAINMENT**

Highlight any adult entertainment or services, activities, or other entertainment or matters ancillary to the use of the premises that may give rise to concern in respect of children

Give information about anything intended to occur at the premises or ancillary to the use of the premises which may give rise to concern in respect of children, regardless of whether you intend children to have access to the premises, for example (but not exclusively) nudity or semi-nudity, films for restricted age groups etc gambling machines etc.

NONE

**Section 17 of 21**

**HOURS PREMISES ARE OPEN TO THE PUBLIC**

**Standard Days And Timings**

MONDAY

Start

End

Start

End

Give timings in 24 hour clock. (e.g., 16:00) and only give details for the days of the week when you intend the premises to be used for the activity.

TUESDAY

Start

End

Start

End

WEDNESDAY

Start

End

Start

End

THURSDAY

Start

End

Start

End

FRIDAY

Start

End

Start

End

SATURDAY

Start

End

Start

End

**Continued from previous page...**

SUNDAY

Start

End

Start

End

State any seasonal variations

For example (but not exclusively) where the activity will occur on additional days during the summer months.

Non standard timings. Where you intend to use the premises to be open to the members and guests at different times from those listed in the column on the left, list below

For example (but not exclusively), where you wish the activity to go on longer on a particular day e.g. Christmas Eve.

**Section 18 of 21**

**LICENSING OBJECTIVES**

Describe the steps you intend to take to promote the four licensing objectives:

a) General – all four licensing objectives (b,c,d,e)

List here steps you will take to promote all four licensing objectives together.

THIS BUSINESS WILL RUN WITH IN THE RULES AND REGULATIONS AND NOT UNDERMINE THE LICENSING OBJECTIVES.

b) The prevention of crime and disorder

The premises shall install and maintain a digital CCTV system  
The CCTV system shall have sufficient hard drive storage capacity to store a minimum of 28 days.  
All RELEVANT staff shall be trained in the operation of the CCTV system to ensure rapid data retrieval & downloads of footage can be provided to the Police & the Local Authority Officer upon reasonable request in accordance with the Data Protection Act.

When the designated premises supervisor is not on duty, a contact telephone number will be available at the premises.  
Premises will not admit persons who are visibly intoxicated and staff should be trained regarding responsible alcohol sales, identifying drunkenness and preventing alcohol sales to them.

c) Public safety

All areas within the public area will be kept clear from obstruction

**Continued from previous page...**

d) The prevention of public nuisance

Refuse collection will be collected in reasonable hours of morning. customer to leave quietly posters to be displayed.

e) The protection of children from harm

A Register of refusals will be kept including a description of the people who have been unable to provide required identification to prove their age. Such records shall be kept for a period of 12 months and will be collected by the designated premises supervisor and produced to the police or an 'authorised person.

All staff engaged in the sale of alcohol to be trained in Challenge 25. Training records shall be kept on the premises and produced to the police or an 'authorised person

Proxy signs will be on display warning adults about the law surrounding buying alcohol for children

Staff will monitor the outside area to identify any potential proxy purchasing concerns

The premises shall operate a Challenge 25 policy. Such policy shall be written down and kept at the premises.

Prominent, clear and legible Challenge 25 signage shall also be displayed at all entrances to the premises as well as at, at least one location behind any counter advertising the scheme operated. No ID No sale posters.

**Section 19 of 21**

**NOTES ON DEMONSTRATING ENTITLEMENT TO WORK IN THE UK**

**Continued from previous page...**

- Dance: no licence is required for performances between 08.00 and 23.00 on any day, provided that the audience does not exceed 500. However, a performance which amounts to adult entertainment remains licensable.
- Cross activity exemptions: no licence is required between 08.00 and 23.00 on any day, with no limit on audience size for:
  - o any entertainment taking place on the premises of the local authority where the entertainment is provided by or on behalf of the local authority;
  - o any entertainment taking place on the hospital premises of the health care provider where the entertainment is provided by or on behalf of the health care provider;
  - o any entertainment taking place on the premises of the school where the entertainment is provided by or on behalf of the school proprietor; and
  - o any entertainment (excluding films and a boxing or wrestling entertainment) taking place at a travelling circus, provided that (a) it takes place within a moveable structure that accommodates the audience, and (b) that the travelling circus has not been located on the same site for more than 28 consecutive days.

**Section 21 of 21**

**PAYMENT DETAILS**

This fee must be paid to the authority. If you complete the application online, you must pay it by debit or credit card. Fees are dependent on the business rate band of the premises. Further information is provided at the link below: <https://www.leicester.gov.uk/business/licences-and-permits/entertainment-food-and-drink/licensing/alcohol-entertainment-and-late-night-refreshment/policy-and-guidance/>

\* Fee amount (£)

100.00

**DECLARATION**

[Applicable to individual applicants only, including those in a partnership which is not a limited liability partnership] I understand I am not entitled to be issued with a licence if I do not have the entitlement to live and work in the UK (or if I am subject to a condition preventing me from doing work relating to the carrying on of a licensable activity) and that my licence will become invalid if I cease to be entitled to live and work in the UK (please read guidance note 15).

The DPS named in this application form is entitled to work in the UK (and is not subject to conditions preventing him or her from doing work relating to a licensable activity) and I have seen a copy of his or her proof of entitlement to work, if appropriate (please see note 15)

Ticking this box indicates you have read and understood the above declaration

This section should be completed by the applicant, unless you answered "Yes" to the question "Are you an agent acting on behalf of the applicant?"

\* Full name

ANIL BHAWSAR

\* Capacity

LICENSING AGENT C/O GREENHILL LICENCES

\* Date

30 / 01 / 2025  
dd mm yyyy

Add another signatory

Once you're finished you need to do the following:

1. Save this form to your computer by clicking file/save as...
2. Go back to <https://www.gov.uk/apply-for-a-licence/premises-licence/leicester/apply-1> to upload this file and continue with your application.

Don't forget to make sure you have all your supporting documentation to hand.

Continued from previous page...

**IT IS AN OFFENCE LIABLE TO SUMMARY CONVICTION TO A FINE OF ANY AMOUNT UNDER SECTION 158 OF THE LICENSING ACT 2003, TO MAKE A FALSE STATEMENT IN OR IN CONNECTION WITH THIS APPLICATION**

**IT IS AN OFFENCE UNDER SECTION 24B OF THE IMMIGRATION ACT 1971 FOR A PERSON TO WORK WHEN THEY KNOW, OR HAVE REASONABLE CAUSE TO BELIEVE, THAT THEY ARE DISQUALIFIED FROM DOING SO BY REASON OF THEIR IMMIGRATION STATUS. THOSE WHO EMPLOY AN ADULT WITHOUT LEAVE OR WHO IS SUBJECT TO CONDITIONS AS TO EMPLOYMENT WILL BE LIABLE TO A CIVIL PENALTY UNDER SECTION 15 OF THE IMMIGRATION, ASYLUM AND NATIONALITY ACT 2006 AND PURSUANT TO SECTION 21 OF THE SAME ACT, WILL BE COMMITTING AN OFFENCE WHERE THEY DO SO IN THE KNOWLEDGE, OR WITH REASONABLE CAUSE TO BELIEVE, THAT THE EMPLOYEE IS DISQUALIFIED**

**OFFICE USE ONLY**

Applicant reference number	<input type="text" value="TANDEL RESTAURANT AND BAR"/>
Fee paid	<input type="text"/>
Payment provider reference	<input type="text"/>
ELMS Payment Reference	<input type="text"/>
Payment status	<input type="text"/>
Payment authorisation code	<input type="text"/>
Payment authorisation date	<input type="text"/>
Date and time submitted	<input type="text"/>
Approval deadline	<input type="text"/>
Error message	<input type="text"/>
Is Digitally signed	<input type="checkbox"/>