

Licensing Act 2003

**Premises Licence****LEIPRM0893**

Licensing Authority Office  
Leicester City Council  
New Walk Centre  
Welford Place  
LEICESTER  
LE1 6ZG

## Part 1 - Premises Details

## POSTAL ADDRESS OF PREMISES, OR IF NONE, ORDNANCE SURVEY MAP REFERENCE OR DESCRIPTION

**Mount Zion Inn**

76 Guthlaxton Street, Leicester, LE2 0SE.

## WHERE THE LICENCE IS TIME LIMITED THE DATES

Not applicable

## LICENSABLE ACTIVITIES AUTHORISED BY THE LICENCE

- an indoor sporting event
- a performance of live music
- any playing of recorded music
- a performance of dance
- entertainment of a similar description to that falling within a performance of live music, any playing of recorded music or a performance of dance
- entertainment facilities for dancing
- entertainment of a similar description to that falling within entertainment facilities for making music or dancing
- provision of late night refreshment
- the sale by retail of alcohol

## THE TIMES THE LICENCE AUTHORIZES THE CARRYING OUT OF LICENSABLE ACTIVITIES

Activity (and Area if applicable)	Description	Time From	Time To
C. Indoor sporting event	Sun-Thur	11:00am	11:00pm
	Fri-Sat	11:00am	Midnight
E. Performance of live music (Indoors)	Sun-Thur	11:00am	11:00pm
	Fri-Sat	11:00am	Midnight
F. Playing of recorded music (Indoors)	Sun-Thur	11:00am	11:00pm
	Fri-Sat	11:00am	Midnight
G. Performance of dance (Indoors)	Sun-Thur	11:00am	11:30pm
	Fri-Sat	11:00am	Midnight
H. Entertainment of a similar description to that falling within E, F, or G (Indoors)	Fri-Sat	11:00am	Midnight
J. Provision of facilities for dancing (Indoors)	Fri-Sat	11:00am	Midnight







Licensing Authority Office  
Leicester City Council  
New Walk Centre  
Welford Place  
LEICESTER  
LE1 6ZG

**THE TIMES THE LICENCE AUTHORISES THE CARRYING OUT OF LICENSABLE ACTIVITIES continued ...**

Activity (and Area if applicable)	Description	Time From	Time To
K. Provision of facilities for entertainment of a similar description to that falling within I or J (Indoors)	Fri-Sat	11:00am	Midnight
L. Late night refreshment (Indoors & Outdoors)	Fri-Sat	11:00pm	Midnight
M. The sale by retail of alcohol for consumption ON and OFF the premises	Sun-Thur	11:00am	11:00pm
	Fri-Sat	11:00am	Midnight

**THE OPENING HOURS OF THE PREMISES**

Description	Time From	Time To
Sun-Thur	11:00am	11:30pm
Fri-Sat	11:00am	12:30am

**WHERE THE LICENCE AUTHORISES SUPPLIES OF ALCOHOL WHETHER THESE ARE ON AND / OR OFF SUPPLIES**

- M. The sale by retail of alcohol for consumption ON and OFF the premises

**Part 2****NAME, (REGISTERED) ADDRESS, TELEPHONE NUMBER AND EMAIL (WHERE RELEVANT) OF HOLDER OF PREMISES LICENCE**

Fancilla Malrose Powell

76 Guthlaxton Street, Leicester, LE2 0SE.

**REGISTERED NUMBER OF HOLDER, FOR EXAMPLE COMPANY NUMBER, CHARITY NUMBER (WHERE APPLICABLE)****NAME, ADDRESS AND TELEPHONE NUMBER OF DESIGNATED PREMISES SUPERVISOR WHERE THE PREMISES LICENCE AUTHORISES THE SUPPLY OF ALCOHOL**

Fancilla Malrose POWELL

**PERSONAL LICENCE NUMBER AND ISSUING AUTHORITY OF PERSONAL LICENCE HELD BY DESIGNATED PREMISES SUPERVISOR WHERE THE PREMISES LICENCE AUTHORISES FOR THE SUPPLY OF ALCOHOL**

Licence No. LEIPRS [REDACTED]

Issued by Leicester





## Premises Licence



Licensing Authority Office  
Leicester City Council  
New Walk Centre  
Welford Place  
LEICESTER  
LE1 6ZG

## ANNEXES

## Annex 1 - Mandatory conditions

Supply of alcohol - on the premises

No supply of alcohol may be made under the premises licence -

- a) at a time when there is no designated premises supervisor in respect of the premises licence, or
- b) at a time when the designated premises supervisor does not hold a personal licence or his personal licence is suspended.

Every supply of alcohol under the premises licence must be made or authorised by a person who holds a personal licence.

The responsible person shall take all reasonable steps to ensure that staff on relevant premises do not carry out, arrange or participate in any irresponsible promotions in relation to the premises. In this paragraph, an irresponsible promotion means any one or more of the following activities, or substantially similar activities, carried on for the purpose of encouraging the sale or supply of alcohol for consumption on the premises in a manner which carries a significant risk of leading or contributing to crime and disorder, prejudice to public safety, public nuisance, or harm to children-

- a) games or other activities which require or encourage, or are designed to require or encourage, individuals to-
  - i) drink a quantity of alcohol within a time limit (other than to drink alcohol sold or supplied on the premises before the cessation of the period in which the responsible person is authorised to sell or supplied alcohol), or
  - ii) drink as much alcohol as possible (whether within a time limit or otherwise);
- b) provision of unlimited or unspecified quantities of alcohol free or for a fixed or discounted fee to the public or to a group defined by a particular characteristic (other than any promotion or discount available to an individual in respect of alcohol for consumption at a table meal, as defined in section 159 of the Act);
- c) provision of free or discounted alcohol or any other thing as a prize to encourage or reward the purchase and consumption of alcohol over a period of 24 hours or less;
- d) provision of free or discounted alcohol in relation to the viewing on the premises of a sporting event, where that provision is dependent on-
  - i) the outcome of a race, competition or other event or process, or
  - ii) the likelihood of anything occurring or not occurring;
- e) selling or supplying alcohol in association with promotional posters or flyers on, or in the vicinity of, the premises which can reasonably be considered to condone, encourage or glamorise anti-social behaviour or to refer to the effects of drunkenness in any favourable manner.

The responsible person shall ensure that no alcohol is dispensed directly by one person into the mouth of another (other than where that other person is unable to drink without assistance by reason of a disability).

The responsible person shall ensure that free tap water is provided on request to customers where it is reasonably available.

The premises licence holder or club premises certificate holder shall ensure that an age verification policy applies to the premises in relation to the sale or supply of alcohol. The policy must require individuals who appear to the responsible person to be under 18 years of age (or such older age as may be specified in the policy) to produce on request, before being served alcohol, identification bearing their photograph, date of birth and a holographic mark.

The responsible person shall ensure that-

- a) where any of the following alcoholic drinks is sold or supplied for consumption on the premises (other than alcoholic drinks sold or supplied having been made up in advance ready for sale or supply in a securely closed container) it is available to customers in the following measures-
  - i) beer or cider: ½ pint;
  - ii) gin, rum, vodka or whisky: 25 ml or 35 ml; and
  - iii) still wine in a glass: 125 ml; and
- b) customers are made aware of the availability of these measures.

Supply of alcohol - off the premises

No supply of alcohol may be made under the premises licence -

- a) at a time when there is no designated premises supervisor in respect of the premises licence, or
- b) at a time when the designated premises supervisor does not hold a personal licence or his personal licence is suspended.

Every supply of alcohol under the premises licence must be made or authorised by a person who holds a personal licence.

The premises licence holder or club premises certificate holder shall ensure that an age verification policy applies to the premises in relation to the sale or supply of alcohol. The policy must require individuals who appear to the responsible person to be under 18 years of age (or such







Licensing Authority Office  
Leicester City Council  
New Walk Centre  
Welford Place  
LEICESTER  
LE1 6ZG

## ANNEXES continued ...

older age as may be specified in the policy) to produce on request, before being served alcohol, identification bearing their photograph, date of birth and a holographic mark.

All individual(s) at the premises for the purpose of carrying out a security activity must be licensed by the Security Industry Authority.

### Annex 2 - Conditions consistent with the operating schedule

The Licence holder will ensure that alcohol is not sold or supplied for consumption off the premises to anyone who appears to be drunk or disorderly.

The licence holder will ensure that doors and windows of the premises are kept closed to reduce noise.

The licence holder will ensure that there is a designated family area.

The licence holder will ensure that signs are displayed on the premises reminding customers that alcohol will not be sold to any persons under 18 years of age.

The licence holder will ensure that signs are displayed on the premises concerning the conduct of customers.

### Annex 3 - Conditions attached after a hearing by the Licensing Authority

Event days will be limited to 12 (twelve) per annum, must be notified to the police licensing department at least 10 days in advance and be subject to a police veto on the grounds of crime and disorder.

Prominent, clear notices shall be displayed at all exits requesting customers to respect the needs of local residents and leave the premises quietly.

The licence holder shall introduce a policy requiring the production of "proof of age" for any sale that takes place where there is any suspicion that the customer is under 18. Such proof may include a pass conforming to the PASS accreditation system, photo driving licence, student cards and passports.

All external doors and windows must be kept closed, other than for access and egress, in all rooms when events involving amplified music or speech are taking place. (Note to applicant: Ventilation or air conditioning may be required in warm weather).

The licensee will ensure that CCTV is installed following advice from the Leicestershire Constabulary Crime Reduction Officer and maintained in accordance with the Information Commissioner's CCTV Code of Practice.

The licence holder will ensure that sufficient registered door staff are on duty

- a) every Friday and Saturday night
- b) at any other time to deal with any likely contingency.

The licence holder will ensure that only drinks in plastic containers will be taken outside.

The licence holder will ensure that all children entering the premises must be accompanied by a responsible adult and no children are allowed on the premises after 20.00 hours with the exception of birthdays, anniversaries and similar events.

The licence holder and all bar staff will be suitable trained.





# Annex 4 - Plans.

76 GUTHLAXTON STREET  
LEICESTER

- Can be seen from plan that the proposed area of dance is separate and apart from lounge, is totally out of the way and is secured.

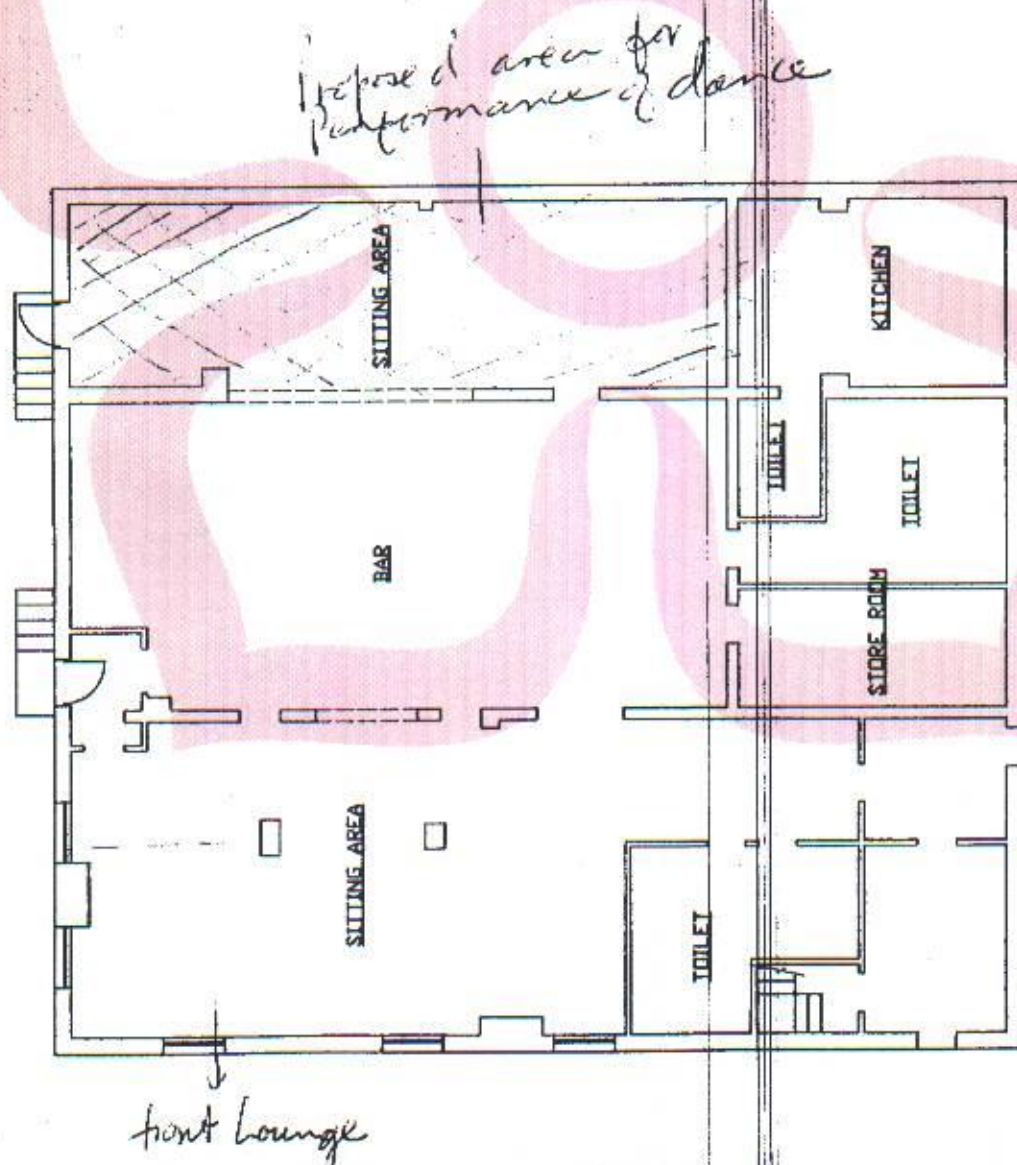

GROUND FLOOR PLAN



# Premises Licence Summary



Licensing Authority Office  
Leicester City Council  
New Walk Centre  
Welford Place  
LEICESTER  
LE1 6ZG

## Premises Details

### POSTAL ADDRESS OF PREMISES, OR IF NONE, ORDNANCE SURVEY MAP REFERENCE OR DESCRIPTION

#### Mount Zion Inn

76 Guthlaxton Street, Leicester, LE2 0SE.

### WHERE THE LICENCE IS TIME LIMITED THE DATES

Not applicable

### LICENSABLE ACTIVITIES AUTHORISED BY THE LICENCE

- an indoor sporting event
- a performance of live music
- any playing of recorded music
- a performance of dance
- entertainment of a similar description to that falling within a performance of live music, any playing of recorded music or a performance of dance
- entertainment facilities for dancing
- entertainment of a similar description to that falling within entertainment facilities for making music or dancing
- provision of late night refreshment
- the sale by retail of alcohol

### THE TIMES THE LICENCE AUTHORISES THE CARRYING OUT OF LICENSABLE ACTIVITIES

Activity (and Area if applicable)	Description	Time From	Time To
C. Indoor sporting event	Sun-Thur	11:00am	11:00pm
	Fri-Sat	11:00am	Midnight
E. Performance of live music (Indoors)	Sun-Thur	11:00am	11:00pm
	Fri-Sat	11:00am	Midnight
F. Playing of recorded music (Indoors)	Sun-Thur	11:00am	11:00pm
	Fri-Sat	11:00am	Midnight
G. Performance of dance (Indoors)	Sun-Thur	11:00am	11:30pm
	Fri-Sat	11:00am	Midnight
H. Entertainment of a similar description to that falling within E, F, or G (Indoors)	Fri-Sat	11:00am	Midnight
J. Provision of facilities for dancing (Indoors)	Fri-Sat	11:00am	Midnight





**Premises Licence Summary****LEIPRM0893**

Licensing Authority Office  
Leicester City Council  
New Walk Centre  
Welford Place  
LEICESTER  
LE1 6ZG

**THE TIMES THE LICENCE AUTHORISES THE CARRYING OUT OF LICENSABLE ACTIVITIES continued ...**

Activity (and Area if applicable)	Description	Time From	Time To
K. Provision of facilities for entertainment of a similar description to that falling within I or J (Indoors)	Fri-Sat	11:00am	Midnight
L. Late night refreshment (Indoors & Outdoors)	Fri-Sat	11:00pm	Midnight
M. The sale by retail of alcohol for consumption ON and OFF the premises	Sun-Thur	11:00am	11:00pm
	Fri-Sat	11:00am	Midnight

**THE OPENING HOURS OF THE PREMISES**

Description	Time From	Time To
Sun-Thur	11:00am	11:30pm
Fri-Sat	11:00am	12:30am

**WHERE THE LICENCE AUTHORISES SUPPLIES OF ALCOHOL WHETHER THESE ARE ON AND / OR OFF SUPPLIES**

- M. The sale by retail of alcohol for consumption ON and OFF the premises

**NAME, (REGISTERED) ADDRESS OF HOLDER OF PREMISES LICENCE**

Fancilla Malrose Powell

76 Guthlaxton Street, Leicester, LE2 0SE.

**REGISTERED NUMBER OF HOLDER, FOR EXAMPLE COMPANY NUMBER, CHARITY NUMBER (WHERE APPLICABLE)****NAME OF DESIGNATED PREMISES SUPERVISOR WHERE THE PREMISES LICENCE AUTHORISES THE SUPPLY OF ALCOHOL**

Fancilla Malrose POWELL

**STATE WHETHER ACCESS TO THE PREMISES BY CHILDREN IS RESTRICTED OR PROHIBITED**

Restricted

