

# Club Premises Certificate

LOCAL AUTHORITY



Licensing & Safety Team  
Leicester City Council  
8th floor, A Block  
New Walk Centre  
Welford Place  
LEICESTER  
LE1 6ZG

Club Details

NAME OF CLUB IN WHOSE NAME THIS CERTIFICATE IS GRANTED AND RELEVANT POSTAL ADDRESS OF CLUB

## Westcotes Bowling Club

Ordnance Survey Map Reference: E, N

THE POSTAL ADDRESS OF CLUB PREMISES TO WHICH THE CERTIFICATE RELATES, OR IF NONE, ORDNANCE SURVEY MAP REFERENCE OR DESCRIPTION

31 Sykefield Road, Leicester, Leicestershire, LE3 0LD.

WHERE THE CLUB PREMISES CERTIFICATE IS TIME LIMITED THE DATES

Not applicable

QUALIFYING CLUB ACTIVITIES AUTHORISED BY THE CERTIFICATE

- any playing of recorded music
- the supply of alcohol

THE TIMES THE CERTIFICATE AUTHORISES THE CARRYING OUT OF QUALIFYING CLUB ACTIVITIES

Activity (and Area if applicable)	Description	Time From	Time To
F. Playing of recorded music (Indoors)	Mon-Sat	10:00am	11:00pm
	Sunday	midday	10:30pm
	Christmas Day	midday	3:00pm
	Christmas Day	7:00pm	10:30pm
L. the supply of alcohol by a club to, or to the order of, a member of the club for consumption ON the premises only	Mon-Sat	10:00am	11:00pm
	Sunday	midday	10:30pm
	Christmas Day	midday	3:00pm
	Christmas Day	7:00pm	10:30pm

THE OPENING HOURS OF THE CLUB

Description	Time From	Time To
Unrestricted	midnight	midnight

WHERE THE CERTIFICATE AUTHORISES SUPPLIES OF ALCOHOL WHETHER THESE ARE ON AND / OR OFF SUPPLIES

- L. the supply of alcohol by a club to, or to the order of, a member of the club for consumption ON the premises only



# Club Premises Certificate

**Annex 1 - Mandatory conditions**

None

**Annex 2 - Conditions consistent with the operating schedule**

The restrictions in this Annex do not prohibit any sale, supply or consumption of alcohol previously permitted by the Licensing Act 1964.

Alcohol shall not be sold or supplied unless it is paid for before or at the time when it is sold or supplied, except alcohol sold or supplied with and for consumption at a meal supplied at the same time, consumed with the meal and paid for together with the meal

Licensable activities may continue between the end of the hours permitted by the licence on New Years Eve and the start of the hours permitted by the licence on New Years Day.

Alcohol shall not be sold or supplied except during permitted hours.

In this condition, permitted hours means:

- a) On weekdays, other than Christmas Day, Good Friday or New Year's Eve, 10 a.m. to 11 p.m.
- b) On Sundays, other than Christmas Day or New Year's Eve, 12 noon to 10.30 p.m.
- c) On Good Friday, 12 noon to 10.30 p.m.
- d) On New Year's Eve, except on a Sunday, 10 a.m. to 11 p.m.
- e) On New Year's Eve on a Sunday, 12 noon to 10.30 p.m.
- f) On New Year's Eve from the end of permitted hours to the start of permitted hours on the following day (or, if there are no permitted hours on the following day, midnight on 31<sup>st</sup> December).
- g) On Christmas day, as provided by the rules of the club and notified in writing by the chairman or secretary of the club to the chief executive of the justices for the petty sessions area in which the premises are. The said hours shall:
  - i) not exceed six and a half hours;
  - ii) not begin earlier than 12 noon;
  - iii) not end later than 10.30 p.m.
  - iv) provide for a break of at least 2 hours, including 3 p.m. to 5 p.m.;
  - v) not extend for more than three and a half hours after 5 p.m.

**Annex 3 - Conditions attached after a hearing by the Licensing Authority**

None



WESTCOTES B.C. CLUB HOUSE

SCALE  
1-100.

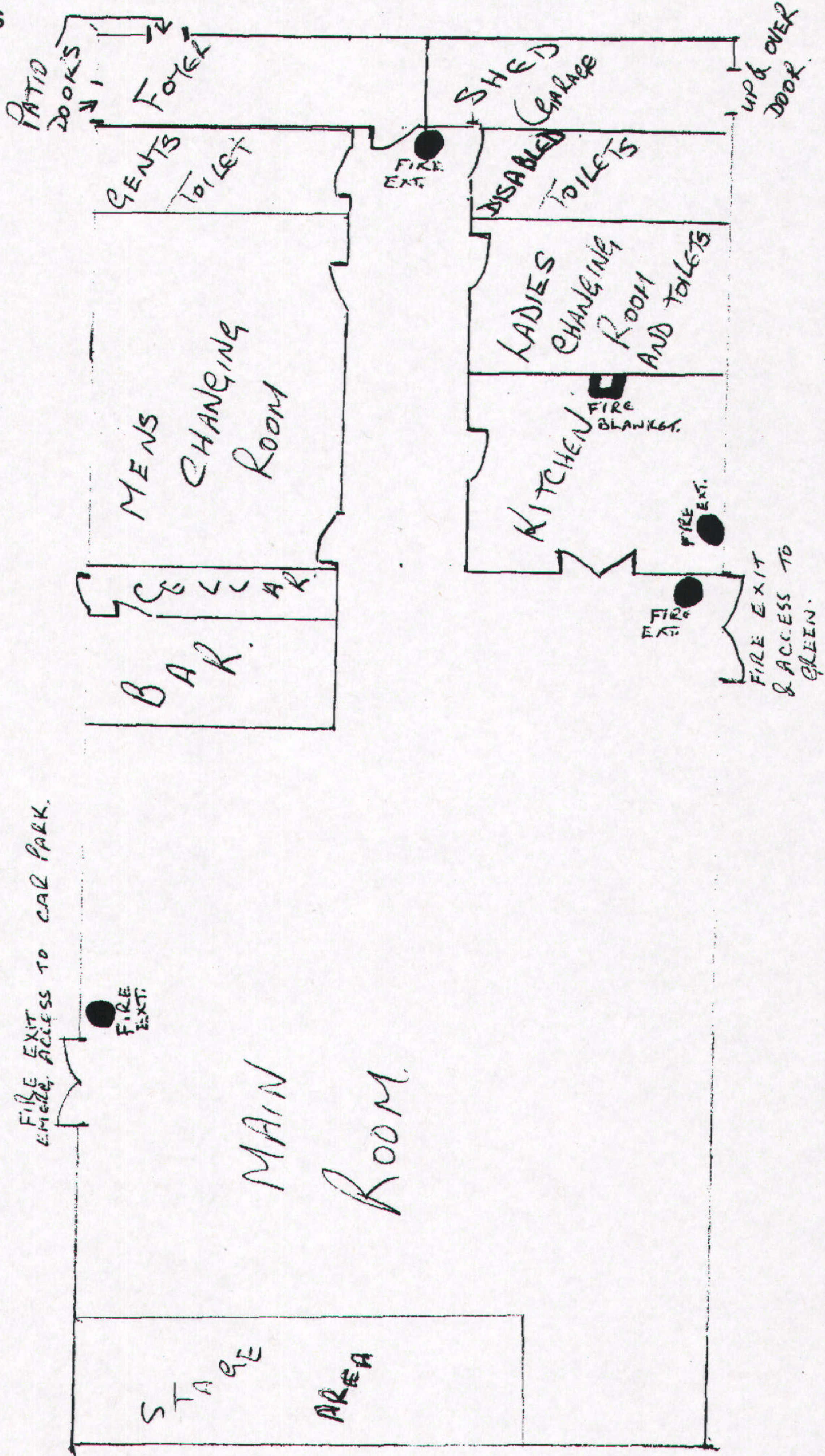

# Club Premises Certificate Summary

## LOCAL AUTHORITY



Leicester  
City Council

Licensing & Safety Team  
Leicester City Council  
8th floor, A Block  
New Walk Centre  
Welford Place  
LEICESTER  
LE1 6ZG

## POSTAL ADDRESS OF PREMISES, OR IF NONE, ORDANCE SURVEY MAP REFERENCE OR DESCRIPTION

## Westcotes Bowling Club

Ordnance Survey Map Reference: E, N

## THE POSTAL ADDRESS OF CLUB PREMISES TO WHICH THE CERTIFICATE RELATES, OR IF NONE, ORDANCE SURVEY MAP REFERENCE OR DESCRIPTION

31 Sykefield Road, Leicester, Leicestershire, LE3 0LD.

## WHERE THE CLUB PREMISES CERTIFICATE IS TIME LIMITED THE DATES

Not applicable

## QUALIFYING CLUB ACTIVITIES AUTHORISED BY THE CERTIFICATE

- any playing of recorded music
- the supply of alcohol

## THE TIMES THE CERTIFICATE AUTHORISES THE CARRYING OUT OF QUALIFYING CLUB ACTIVITIES

Activity (and Area if applicable)	Description	Time From	Time To
F. Playing of recorded music (Indoors)	Mon-Sat	10:00am	11:00pm
	Sunday	midday	10:30pm
	Christmas Day	midday	3:00pm
	Christmas Day	7:00pm	10:30pm
L. the supply of alcohol by a club to, or to the order of, a member of the club for consumption ON the premises only	Mon-Sat	10:00am	11:00pm
	Sunday	midday	10:30pm
	Christmas Day	midday	3:00pm
	Christmas Day	7:00pm	10:30pm

## THE OPENING HOURS OF THE CLUB

Description	Time From	Time To
Unrestricted	midnight	midnight

## WHERE THE CERTIFICATE AUTHORISES SUPPLIES OF ALCOHOL WHETHER THESE ARE ON AND / OR OFF SUPPLIES

- L. the supply of alcohol by a club to, or to the order of, a member of the club for consumption ON the premises only



# Club Premises Certificate Summary

STATE WHETHER ACCESS TO THE CLUB PREMISES BY CHILDREN IS RESTRICTED OR PROHIBITED

Unrestricted

