

Appendix B

Schedule 1 to the Licensing Act 2003
(Transitional Provisions) Order 2005

[Insert name and address of relevant licensing authority and its reference number (optional)]
LEICESTER CITY COUNCIL

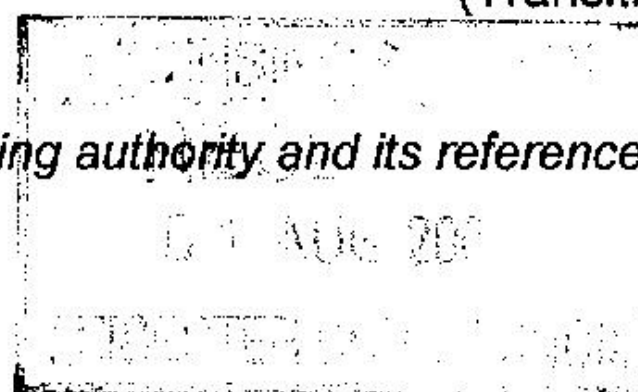

(Part A) Application for an Existing Licence to be Converted to a Premises Licence under the Licensing Act 2003 and (Part B) Application to Vary the Premises Licence Simultaneously

PLEASE READ THE FOLLOWING INSTRUCTIONS FIRST

Before completing this form please read the guidance notes at the end of the form. If you are completing this form by hand please write legibly in BLOCK capitals. In all cases ensure that your answers are inside the boxes and written in black ink. Use additional sheets if necessary. You may wish to keep a copy of the completed form for your records.

(1) Delete as
applicable.
(2) Insert
name(s) of
applicant(s).

(1) ~~DIANE ELAINE CLEMENTS~~ (2) DIANE ELAINE CLEMENTS

apply to convert an existing licence to a premises licence under Schedule 8 to the
Licensing Act 2003 for the premises described in Part A1 below

Part A1 - Premises Details

Postal address of premises or, if none, ordnance survey map reference or description SEVENTYZ 52 CHATHAM STREET	
Post town LEICESTER	Postcode LE1 6PB

Telephone number of premises (if any)

--

Non-domestic rateable value of premises

£ 10500

Part A2 - Applicant Details

Please state the capacity in which you are applying to convert your existing licence

Please tick ☒

(a) an individual or individuals

☒ please complete section (A)

(b) a person other than an individual

(i) as a limited company

☐ please complete section (B)

(ii) as a partnership

☐ please complete section (B)

(iii) as an unincorporated association or

☐ please complete section (B)

(iv) other (for example a statutory corporation)

☐ please complete section (B)

- (c) a recognised club
- (d) a charity
- (e) the proprietor of an educational establishment
- (f) a health service body
- (g) a person who is registered under Part 2 of the Care Standards Act 2000 (c14) in respect of an independent hospital
- (h) the chief officer of police of a police force in England and Wales

- ☐ please complete section (B)
- ☐ please complete section (B)
- ☐ please complete section (B)
- ☐ please complete section (B)
- ☐ please complete section (B)
- ☐ please complete section (B)

(A) INDIVIDUAL APPLICANTS (fill in as applicable)

Mr ☐ Mrs ☐ Miss ☐ Ms ☒ Other title (for example, Rev) ☐

Surname

CLEMENTS

First names

DIANE ELAINE

Please tick ☒ yes

I am 18 years old or over

☒

Current postal address if different from premises address

47 KNIGHTSBRIDGE ROAD
GLEN PARVA

Post Town

LEICESTER

Postcode

LE2 9TZ

Daytime contact telephone number

[REDACTED]

E-mail address (optional)

SECOND INDIVIDUAL APPLICANT (if applicable)

Mr ☐ Mrs ☐ Miss ☐ Ms ☐ Other title (for example, Rev) ☐

Surname

First names

Please tick ☒ yes

I am 18 years old or over

☐

Current postal address if different from premises address

Post Town

Postcode

Daytime contact telephone number

E-mail address (optional)

(B) OTHER APPLICANTS

Please provide name and registered address of applicant in full. Where appropriate please give any registered number. In case of a partnership or other joint venture (other than a body corporate), please give the name and address of each party concerned.

Name
Address
Registered number (where applicable)
Description of applicant (for example, partnership, company, unincorporated association etc.)
Telephone number (if any)
E-mail address (optional)

Part A3 - Operating Schedule

General description of premises (please read guidance note 1)

CONVERTED TWO STOREY BAR. GROUND FLOOR COMPRISES BAR, OPEN PLAN DRINKING AREA WITH DANCING AREA AND KITCHEN. FIRST FLOOR COMPRISES TOILETS, OFFICES AND STORAGE.
--

If 5,000 or more people attend the premises at any one time, please state the number

N/A

What existing licensable activities are authorised by your existing licence(s)?

Provision of regulated entertainment

Please tick ☒ Yes

- (a) plays ☐
- (b) films ☐
- (c) indoor sporting events ☐
- (d) boxing or wrestling entertainment ☐
- (e) live music ☐
- (f) recorded music ☒
- (g) performances of dance ☒
- (h) anything of a similar description to that falling within (e), (f) or (g) ☒

Provision of entertainment facilities for:

- (i) making music ☒
- (j) dancing ☒
- (k) entertainment of a similar description to that falling within (i) or (j) ☒

Provision of late night refreshment

☒

Sale by retail of alcohol

- (a) for consumption on the premises ☒
- (b) for consumption off the premises ☒

Please state whom you wish to be specified to be the premises supervisor under the new licence

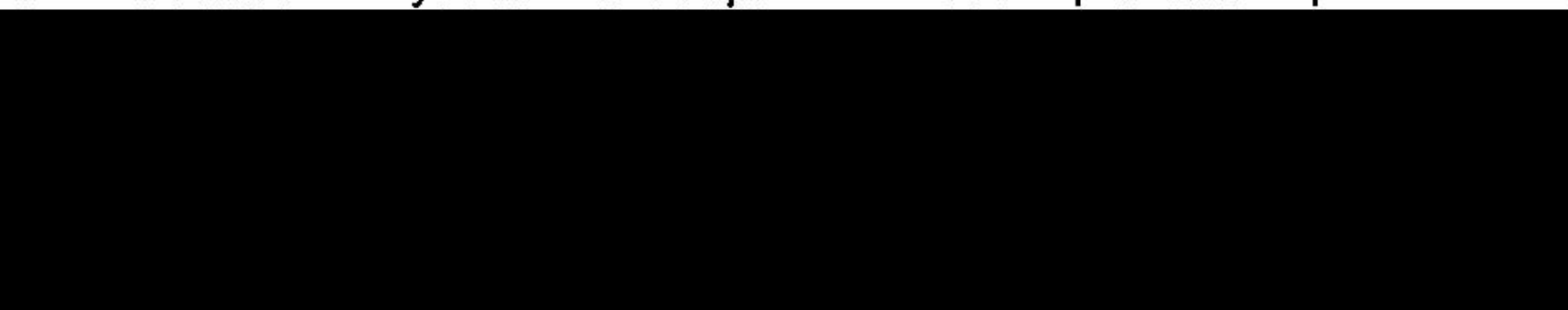

State any limitations on the hours during which you are permitted by your licence(s) or any additional authorities to conduct licensable activities, including the sale of alcohol.

PUBLIC ENTERTAINMENT LICENCE:

MONDAY - TUESDAY 11.00 - 23.00
WEDNESDAY, THURSDAY & SUNDAY 11.00 - 00.00
FRIDAY, SATURDAY 11.00 - 01.00
SUNDAY PRECEDING A BANK HOLIDAY 11.00 - 00.15

JUSTICES' LICENCE

MONDAY - THURSDAY 11.00 - 23.00
FRIDAY, SATURDAY 11.00 - 01.00
SUNDAY 12 NOON - 00.00

Describe the conditions subject to which your existing licence(s) has/have been granted (please read guidance note 2):

(a) General - all four licensing objectives (b, c, d, e)

CCTV TO BE INSTALLED, OPERATED AND MAINTAINED AT ALL TIMES BOTH INTERNALLY AND EXTERNALLY UNDER THE DIRECTION OF THE CRIME PREVENTION OFFICER.

ANY DOOR SUPERVISOR OR ANY PERSON ENGAGED IN SIMILAR EMPLOYMENT ON THE PREMISES MUST BE A MEMBER OF A REGISTRATION SCHEME RECOGNISED AND APPROVED BY THE POLICE.

PEL - STANDARD CONDITIONS SET BY LEICESTER CITY COUNCIL FROM TIME TO TIME AND SCHEDULE OF SPECIAL CONDITIONS ATTACHED TO THE COPY LICENCE SUBMITTED HEREWITH.

(b) The prevention of crime and disorder

N/A

(c) Public safety

N/A

(d) The prevention of public nuisance

N/A

(e) The protection of children from harm

N/A

Please tick ☒ Yes

- I have made or enclosed payment of the fee
- I have enclosed my existing licence(s) or a certified copy of each licence
- I have enclosed a plan of the premises
- I have sent copies of this application to the chief officer of police (please read guidance note 3)
- I have enclosed the consent form completed by the proposed premises supervisor, if relevant
- I have enclosed the consent of the justices' licence holder to my application, if relevant
- I understand that if I do not comply with the above requirements my application will be rejected

x
x
x
x
x
x
x

IT IS AN OFFENCE, LIABLE ON CONVICTION TO A FINE UP TO LEVEL 5 ON THE STANDARD SCALE, UNDER SECTION 158 OF THE LICENSING ACT 2003 TO MAKE A FALSE STATEMENT IN OR IN CONNECTION WITH THIS APPLICATION

Part A4 - Signatures (please read guidance note 4)

Signature of applicant or applicant's solicitor or other duly authorised agent (please read guidance note 5).
If signing on behalf of the applicant please state in what capacity.

Signature

Date

Capacity

[Handwritten signature]
28.7.05
[Handwritten capacity: Applicant's Solicitor]

For joint applications signature of 2nd applicant or 2nd applicant's solicitor or other authorised agent (please read guidance note 6). If signing on behalf of the applicant please state in what capacity.

Signature

Date

Capacity

Contact name (where not previously given) and address for correspondence associated with this application (please read guidance note 7)

MESSRS BARLOW POYNER FOXON
1 BERRIDGE STREET

DX 10810 LEICESTER 1

Post town LEICESTER

Post code LE1 5JT

Telephone number

E-mail address (optional)

IF YOU WISH TO APPLY SIMULTANEOUSLY FOR A VARIATION OF THE PREMISES LICENCE IF IT IS CONVERTED FROM YOUR EXISTING LICENCE(S) UNDER SECTION 34 OR 37 OF THE LICENSING ACT 2003, NOW COMPLETE PART B OF THIS FORM.

IF YOU DO NOT WISH TO APPLY SIMULTANEOUSLY FOR A VARIATION OF THE PREMISES LICENCE IF IT IS CONVERTED FROM YOUR EXISTING LICENCE(S), YOU SHOULD LEAVE PART B BLANK.

Part B - Application to Vary a Premises Licence under the Licensing Act 2003

(1) Delete as applicable.
(2) Insert name(s) of applicant(s).

(1) ~~[]~~ (2) DIANE ELAINE CLEMENTS

being the proposed premises licence holder of an existing licence to be converted under the terms of Schedule 8 to the Licensing Act 2003 apply to vary it under (1) ~~[section 34]~~ (1) ~~[section 37]~~ of the Licensing Act 2003 for the premises described in Part A above.

Part B1 - Variation

Please tick ☒

Do you want the proposed variation to have effect from the second appointed day? ☒

Day Month Year

If not when do you want the variation to take effect from?

Please describe briefly the nature of the proposed variation, (Please read guidance note 8)

1. EXTENDED HOURS FOR THE SUPPLY OF ALCOHOL.
2. EXTENDED HOURS FOR REGULATED ENTERTAINMENT.
3. VARIATION OF CONDITIONS ON JUSTICES' LICENCE

If your proposed variation would mean that 5,000 or more people are expected to attend the premises at any one time, please state the number expected to attend

Part B2 - Operating Schedule

Please complete those parts of the operating schedule which would be subject to change if this application to vary were successful.

What licensable activities do you now intend to conduct on the premises and/or at what varied times do you intend to conduct them?

(please see section 1 of the Licensing Act 2003 and Schedule 1 to the Licensing Act 2003)

Provision of regulated entertainment

Please tick ☒ Yes

- | | |
|---|-------------------------------------|
| (a) plays (if ticking yes, fill in box A) | <input type="checkbox"/> |
| (b) films (if ticking yes, fill in box B) | <input type="checkbox"/> |
| (c) indoor sporting events (if ticking yes, fill in box C) | <input type="checkbox"/> |
| (d) boxing or wrestling entertainment (if ticking yes, fill in box D) | <input type="checkbox"/> |
| (e) live music (if ticking yes, fill in box E) | <input checked="" type="checkbox"/> |
| (f) recorded music (if ticking yes, fill in box F) | <input checked="" type="checkbox"/> |
| (g) performances of dance (if ticking yes, fill in box G) | <input checked="" type="checkbox"/> |
| (h) anything of a similar description to that falling within (e), (f) or (g)
(if ticking yes, fill in box H) | <input checked="" type="checkbox"/> |

Provision of entertainment facilities:

- | | |
|--|-------------------------------------|
| (i) making music (if ticking yes, fill in box I) | <input checked="" type="checkbox"/> |
| (j) dancing (if ticking yes, fill in box J) | <input checked="" type="checkbox"/> |
| (k) entertainment of a similar description to that falling within (i) or (j) (if ticking yes, fill in box K) | <input checked="" type="checkbox"/> |

Provision of late night refreshment (if ticking yes, fill in box L)

☐

Sale by retail of alcohol (if ticking yes, fill in box M)

☒

Please complete Part B3 on this form.

A

Plays Standard days and timings (please read guidance note 8)			Will the performance of a play take place indoors or outdoors or both - please tick <input checked="" type="checkbox"/> (please read guidance note 9)		Indoors	
					Outdoors	
					Both	
Day	Start	Finish	Please give further details here (please read guidance note 10)			
Mon						
Tue			State any seasonal variations for performing plays (please read guidance note 11)			
Wed						
Thur						
Fri			Non standard timings. Where you intend to use the premises for the performance of plays at different times to those listed in the column on the left, please list (please read guidance note 12)			
Sat						
Sun						

B

Films Standard days and timings (please read guidance note 8)			Will the exhibition of films take place indoors or outdoors or both - please tick <input checked="" type="checkbox"/> (please read guidance note 9)		Indoors	
					Outdoors	
					Both	
Day	Start	Finish	Please give further details here (please read guidance note 10)			
Mon						
Tue			State any seasonal variations for the exhibition of films (please read guidance note 11)			
Wed						
Thur						
Fri			Non standard timings. Where you intend to use the premises for the exhibition of films at different times to those listed in the column on the left, please list (please read guidance note 12)			
Sat						
Sun						

C

Indoor sporting events Standard days and timings (please read guidance note 8)			Please give further details (please read guidance note 10)
Day	Start	Finish	
Mon			
Tue			
Wed			
			State any seasonal variations for indoor sporting events (please read guidance note 11)
Thur			
Fri			
Sat			
			Non standard timings. Where you intend to use the premises for indoor sporting events at different times to those listed in the column on the left, please list (please read guidance note 12)
Sun			

D

Boxing or wrestling entertainment Standard days and timings (please read guidance note 8)			Will the boxing or wrestling entertainment take place indoors or outdoors or both - please tick <input checked="" type="checkbox"/> (please read guidance note 9)	Indoors	
				Outdoors	
				Both	
Day	Start	Finish	Please give further details here (please read guidance note 10)		
Mon			State any seasonal variations for boxing or wrestling entertainment (please read guidance note 11)		
Tue					
Wed					
Thur			Non standard timings. Where you intend to use the premises for boxing or wrestling entertainment at different times to those listed in the column on the left, please list (please read guidance note 12)		
Fri					
Sat					
Sun					

E

Live music Standard days and timings (please read guidance note 8)			Will the performance of live music take place indoors or outdoors or both - please tick <input checked="" type="checkbox"/> (please read guidance note 9)	Indoors	X
				Outdoors	
				Both	
Day	Start	Finish	Please give further details here (please read guidance note 10) IT IS ANTICIPATED THAT LIVE MUSICAL ENTERTAINMENT WILL BE PROVIDED BY MUSICIANS, SINGERS, BANDS, GROUPS, SOLO, DUO AND OTHER PERFORMERS.		
Mon	00.00	01.00			
	11.00	00.00			
Tue	11.00	00.00			
Wed	11.00	00.00	State any seasonal variations for the performance of live music (please read guidance note 11) THE PREMISES WILL BE USED FOR THIS PURPOSE FROM 11.00 ON 31ST DECEMBER TO 02.00 ON 1ST JANUARY.		
Thur	11.00	00.00			
Fri	00.00	01.00	Non standard timings. Where you intend to use the premises for the performance of live music at different times to those listed in the column on the left, please list (please read guidance note 12)		
	11.00	00.00			
Sat	00.00	02.00			
	11.00	00.00			
Sun	00.00	02.00			
	11.00	00.00			

F

Recorded music Standard days and timings (please read guidance note 8)			Will the playing of recorded music take place indoors or outdoors or both - please tick <input checked="" type="checkbox"/> (please read guidance note 9)	Indoors	X
				Outdoors	
				Both	
Day	Start	Finish	Please give further details here (please read guidance note 10) D.J.'S AND DISCO'S		
Mon	00.00	01.00			
	11.00	00.00			
Tue	11.00	00.00			
Wed	11.00	00.00	State any seasonal variations for playing recorded music (please read guidance note 11) THE PREMISES WILL BE USED FOR THIS PURPOSE FROM 11.00 ON 31ST DECEMBER TO 02.00 ON 1ST JANUARY.		
Thur	11.00	00.00			
Fri	00.00	01.00	Non standard timings. Where you intend to use the premises for the playing of recorded music entertainment at different times to those listed in the column on the left, please list (please read guidance note 12)		
	11.00	00.00			
Sat	00.00	02.00			
	11.00	00.00			
Sun	00.00	02.00			
	11.00	00.00			

G

Performances of dance Standard days and timings (please read guidance note 8)			Will the performance of dance take place indoors or outdoors or both - please tick <input checked="" type="checkbox"/> (please read guidance note 9)		Indoors	X
					Outdoors	
					Both	
Day	Start	Finish	Please give further details here (please read guidance note 10) IT IS ENVISAGED THAT DANCING PERFORMANCES MAY TAKE PLACE AS PART OF MUSICAL ENTERTAINMENT.			
Mon	00.00	01.00				
	11.00	00.00				
Tue	11.00	00.00				
Wed	11.00	00.00	State any seasonal variations for the performance of dance (please read guidance note 11) THE PREMISES WILL BE USED FOR THIS PURPOSE FROM 11.00 ON 31ST DECEMBER TO 02.00 ON 1ST JANUARY.			
Thur	11.00	00.00				
Fri	00.00	01.00	Non standard timings. Where you intend to use the premises for the performance of dance entertainment at different times to those listed in the column on the left, please list (please read guidance note 12)			
	11.00	00.00				
Sat	00.00	02.00				
	11.00	00.00				
Sun	00.00	02.00				
	11.00	00.00				

H

Anything of a similar description to that falling within (e), (f) or (g) Standard days and timings (please read guidance note 8)			Please give a description of the type of entertainment you will be providing KARAOKE, COMEDIANS, VARIETY PERFORMERS, SKY TV, TERRESTRIAL TV		Indoors	X
					Outdoors	
					Both	
Day	Start	Finish	Will this entertainment take place indoors or outdoors or both - please tick <input checked="" type="checkbox"/> (please read guidance note 9)			
Mon	00.00	01.00	Please give further details here (please read guidance note 10) SEE ABOVE			
Tue	11.00	00.00				
Wed	11.00	00.00	State any seasonal variations for entertainment of a similar description to that falling within (e), (f) or (g) (please read guidance note 11) THE PREMISES WILL BE USED FOR THIS PURPOSE FROM 11.00 ON 31ST DECEMBER TO 02.00 ON 1ST JANUARY.			
Thur	11.00	00.00				
Fri	00.00	01.00	Non standard timings. Where you intend to use the premises for the entertainment of similar description to that falling within (e), (f) or (g) at different times to those listed in the column on the left, please list (please read guidance note 12)			
	11.00	00.00				
Sat	00.00	02.00				
	11.00	00.00				
Sun	00.00	02.00				
	11.00	00.00				

Provision of facilities for making music Standard days and timings (please read guidance note 8)			Please give a description of the facilities for making music you will be providing PA, SOUND SYSTEM.	
			Will the facilities for making music be indoors or outdoors or both - please tick <input checked="" type="checkbox"/> (please read guidance note 9)	
Day	Start	Finish	Indoors	X
			Outdoors	
			Both	
Mon	00.00	01.00	Please give further details here (please read guidance note 10)	
	11.00	00.00		
Tue	11.00	00.00		
Wed	11.00	00.00	State any seasonal variations for the provision of facilities for making music (please read guidance note 11) THE PREMISES WILL BE USED FOR THIS PURPOSE FROM 11.00 ON 31ST DECEMBER TO 02.00 ON 1ST JANUARY.	
Thur	11.00	00.00		
Fri	00.00	01.00	Non standard timings. Where you intend to use the premises for provision of facilities for making music entertainment at different times to those listed in the column on the left, please list (please read guidance note 12)	
	11.00	00.00		
Sat	00.00	02.00		
	11.00	00.00		
Sun	00.00	02.00		
	11.00	00.00		

J

Provision of facilities for dancing Standard days and timings (please read guidance note 8)			Will the facilities for dancing be indoors or outdoors or both - please tick <input checked="" type="checkbox"/> (Please read guidance note 9)	
			Indoors X Outdoors Both	
Day	Start	Finish	Please give further details here (please read guidance note 10)	
Mon	00.00	01.00		
	11.00	00.00		
Tue	11.00	00.00		
			State any seasonal variations for providing dancing facilities (please read guidance note 11) THE PREMISES WILL BE USED FOR THIS PURPOSE FROM 11.00 ON 31ST DECEMBER TO 02.00 ON 1ST JANUARY.	
Wed	11.00	00.00		
Thur	11.00	00.00		
			Non standard timings. Where you intend to use the premises for the provision of facilities for dancing entertainment at different times to those listed in the column on the left, please list (please read guidance note 12)	
Fri	00.00	01.00		
	11.00	00.00		
Sat	00.00	02.00		
	11.00	00.00		
Sun	00.00	02.00		
	11.00	00.00		

K

Provision of facilities for entertainment of a similar description to that falling within I or J Standard days and timings (please read guidance note 8)			Please give a description of the type of entertainment facility you will be providing PA, SOUND SYSTEMS, SKY AND TERRESTRIAL TV				
			Will the entertainment facility be indoors or outdoors or both - please tick <input checked="" type="checkbox"/> (please read guidance note 9)	<table border="1"> <tr> <td>Indoors</td> <td>X</td> </tr> <tr> <td>Outdoors</td> <td></td> </tr> <tr> <td>Both</td> <td></td> </tr> </table>	Indoors	X	Outdoors
Indoors	X						
Outdoors							
Both							
Day	Start	Finish	Please give further details here (please read guidance note 10)				
Mon	00.00	01.00					
Tue	11.00	00.00					
Wed	11.00	00.00	State any seasonal variations for the provision of facilities for entertainment of a similar description to that falling within I or J (please read guidance note 11) THE PREMISES WILL BE USED FOR THIS PURPOSE FROM 11.00 ON 31ST DECEMBER TO 02.00 ON 1ST JANUARY.				
Thur	11.00	00.00					
Fri	00.00	01.00					
Sat	00.00	02.00	Non standard timings. Where you intend to use the premises for the provision of facilities for entertainment of a similar description to that falling within I or J at different times to those listed in the column on the left, please list (please read guidance note 12)				
Sun	00.00	02.00					
	11.00	00.00					

L

Late night refreshment Standard days and timings (please read guidance note 8)			Will the provision of late night refreshment take place indoors or outdoors or both - please tick <input checked="" type="checkbox"/> (please read guidance note 9)			
			<table border="1"> <tr> <td>Indoors</td> <td></td> </tr> <tr> <td>Outdoors</td> <td></td> </tr> <tr> <td>Both</td> <td></td> </tr> </table>	Indoors		Outdoors
Indoors						
Outdoors						
Both						
Day	Start	Finish	Please give further details here (please read guidance note 10)			
Mon						
Tue						
Wed			State any seasonal variations for the provision of late night refreshment (please read guidance note 11)			
Thur						
Fri						
Sat			Non standard timings. Where you intend to use the premises for the provision of late night refreshment at different times to those listed in the column on the left, please list (please read guidance note 12)			
Sun						

M

Supply of alcohol Standard days and timings (please read guidance note 8)			Will the supply of alcohol be for consumption (Please tick box <input checked="" type="checkbox"/>) (please read guidance note 13)		On the premises	
					Off the premises	
Day	Start	Finish			Both	X
Mon	00.00	01.00	State any seasonal variations for the supply of alcohol (please read guidance note 11) THE PREMISES WILL BE USED FOR THIS PURPOSE FROM 11.00 ON 31ST DECEMBER TO 02.00 ON 1ST JANUARY.			
	11.00	00.00				
Tue	11.00	00.00				
Wed	11.00	00.00				
Thur	11.00	00.00	Non standard timings. Where you intend to use the premises for the supply of alcohol at different times to those listed in the column on the left, please list (please read guidance note 12)			
Fri	00.00	01.00				
	11.00	00.00				
Sat	00.00	02.00				
	11.00	00.00				
Sun	00.00	02.00				
	11.00	00.00				

IN ALL CASES PLEASE COMPLETE BOXES N, O, P and Q below

N

Please highlight any adult entertainment or services, activities, other entertainment or matters ancillary to the use of the premises that may give rise to concern in respect of children (please read guidance note 14)

N/A

(c) Public safety

N/A

(d) The prevention of public nuisance

THE PREMISES WILL DISPLAY NOTICES AT ALL EXITS ASKING CUSTOMERS TO LEAVE IN A QUIET AND ORDERLY FASHION AND TO RESPECT THE PREMISES' NEIGHBOURS.

(e) The protection of children from harm

N/A

Part B3 - Premises Supervisor

ing authority of the

Please tick ☒ Yes

- I enclose the consent form completed by the proposed premises supervisor
- I will give a copy of Part B3 of this application to the chief officer of police (section 37 of the Licensing Act 2003)
- I have sent copies of this application to vary (except Part B3) to responsible authorities and others where applicable (section 34 of the Licensing Act 2003)
- I understand that I must now advertise my application to vary (section 34 of the Licensing Act 2003)
- I understand that if I do not comply with the above requirements my application will be rejected

☐ X

☐ X

☐ X

☐ X

☐ X

Part B4 - Signatures (please read guidance note 16)

Signature of applicant (the proposed current premises licence holder) or applicant's solicitor or other duly authorised agent (see guidance note 17). If signing on behalf of the applicant please state in what capacity.

Signature

Date

Capacity

Where the premises licence is jointly held signature of 2nd applicant (the proposed current premises licence holder) or 2nd applicant's solicitor or other authorised agent (please read guidance note 18). If signing on behalf of the applicant please state in what capacity.

Signature

Date

Capacity

Contact name (where not previously given) and address for correspondence associated with this application (please read guidance note 19)

MESSRS BARLOW POYNER FOXON
1 BERRIDGE STREET

DX 10810 LEICESTER 1

Post town LEICESTER

Post code LE1 5JT

Notes for Guidance

PART A

1. Describe the premises. For example the type of premises, its general situation and layout and any other information which would be relevant to the licensing objectives. Where your application includes off-supplies of alcohol and you provide a place for consumption of these off-supplies you must include a description of where the place is and its proximity to the premises.
2. Where the conditions to which your existing licence(s) is granted do not relate solely to any one of the four licensing objectives, please describe such conditions in the general box.
3. The law requires you to send a mandatory copy of this application to the chief officer of police for that area at the same time as sending it to the relevant licensing authority.
4. The application form must be signed.
5. An applicant's agent (for example solicitor) may sign the form on their behalf provided that they have actual authority to do so.
6. Where there is more than one applicant, both applicants or their respective agents must sign the application form.
7. This is the address we shall use to correspond with you about this application.

PART B

This application cannot be used to vary the licence nor to vary substantially the premises to which it relates. If you wish to make that type of change to the premises licence you should make a new premises licence application under section 17 of the Licensing Act.

8. Please give timings in 24 hour clock and only give details for days of the week when you intend the premises to be used for the activity.
9. Where taking place in a building or other structure please tick as appropriate. Indoors may include a tent.
10. Please state type of activity to be authorised, if not already stated, and give relevant further details, for example (but not exclusively) whether or not music will be amplified or unamplified.
11. For example (but not exclusively), where the activity will occur on additional days during the summer.
12. For example (but not exclusively), where you wish the activity to go on longer on a particular day e.g. Christmas Eve.
13. If you wish people to be able to consume alcohol on the premises please tick on. If you wish people to be able to purchase alcohol to consume away from the premises please tick off. If you wish people to be able to do both please tick both.
14. Please give information about anything to occur at the premises or ancillary to the use of the premises which may give rise to concern in respect of children, for example (but not exclusively) nudity or semi-nudity, films for restricted age groups, the presence of gambling machines.
15. Please list here steps you will take to promote all four licensing objectives together.
16. The application form must be signed.
17. An applicant's agent (for example solicitor) may sign the form on their behalf provided that they have actual authority to do so.
18. Where there is more than one applicant, both applicants or their respective agents must sign the application form.
19. This is the address which we shall use to correspond with you about this application.

Form of Consent Given by the Person Who Holds the Existing Licence

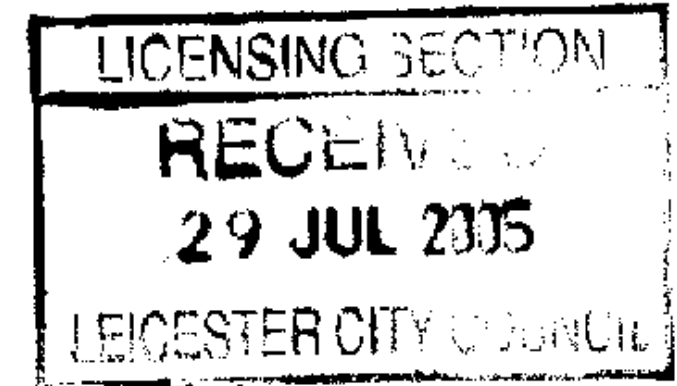

(1) Delete as applicable.

(1) ~~[I]~~**[We]** (2) PATRICIA MARY MOORE

(2) Insert full name(s) of existing licence holder(s).

(3) Insert name of licence(s), the date of grant of the licence(s) and by whom the grant(s) was or were made.

being the holder~~s~~ of an ⁽¹⁾~~[existing licence]~~**[existing licences]** ⁽³⁾

BEING A JUSTICES' ON LICENCE GRANTED BY THE LOCAL JUSTICE AREA OF LEICESTER ON 7 APRIL 2005

(4) Insert full name or name(s) of applicant(s).

hereby consent~~s~~ to the application by ⁽⁴⁾

DIANE ELAINE CLEMENTS

(5) Insert name and address of premises.

under paragraph 2 of Schedule 8 to the Licensing Act 2003 for the grant of a new licence under paragraph 4 of that Schedule to succeed the said existing licence~~s~~

held by ⁽¹⁾~~[me]~~**[us]** in respect of ⁽⁵⁾

SEVENTYZ
52 CHATHAM STREET
LEICESTER

Signed

A handwritten signature in dark ink, appearing to read 'P. Moore'.

Dated

16/07/05

Form of Consent Given by the Person Whom the Applicant Wishes to be the Premises Supervisor

(1) Insert first name(s)
and surname of
prospective premises
supervisor.

(2) Insert full name
of applicant.

(3) Delete as
applicable.

(4) Insert name and
address of existing
licensed premises.



In the County of Leicestershire

Licensing Act, 1964

TRANSFER OF JUSTICES 'ON' LICENCE

AT THE LICENSING SESSIONS for the Local Justice Area of Leicester

held on the

7th day of April 2005

The Licensing Justices for the said area hereby grant by way of transfer, to

Patricia Moore & Diane Clements

this Justices' 'On' Licence authorising him/her, in substitution for

Kathleen McLean & Diane Elaine Clements

who holds a licence in respect of the premises mentioned below, authorising him/her to sell by retail at the premises situate at

Seventyz, 52 Chatham Street, Leicester

intoxicating liquor of all descriptions for consumption either on or off the premises.

The owners of the premises in respect of which this licence is granted are

A Singh

This licence is granted subject to any conditions endorsed thereon. The justices' licence is hereby transferred and shall have effect from the date hereof until and including the

4th day of April 2007.

GIVEN under the official seal of the
Licensing Justices which is hereto
affixed under their authority by me,

Nick Wah
Clerk to the Licensing Justices.



**CERTIFIED A TRUE COPY
OF THE ORIGINAL**

[Signature]
BARLOW, POYNER FOXON
SOLICITORS, 1 BERRIDGE STREET
LEICESTER
LE1 5JT



Licence Conditions/Undertakings

Seventyz, 52 Chatham Street, Leicester

CONDITIONS:

CCTV to be installed, operated and maintained at all times both internally and externally under the direction of the Crime Prevention Officer

Any door supervisor or any person engaged in similar employment on the premises must be a member of a registration scheme recognised and approved by the Police.

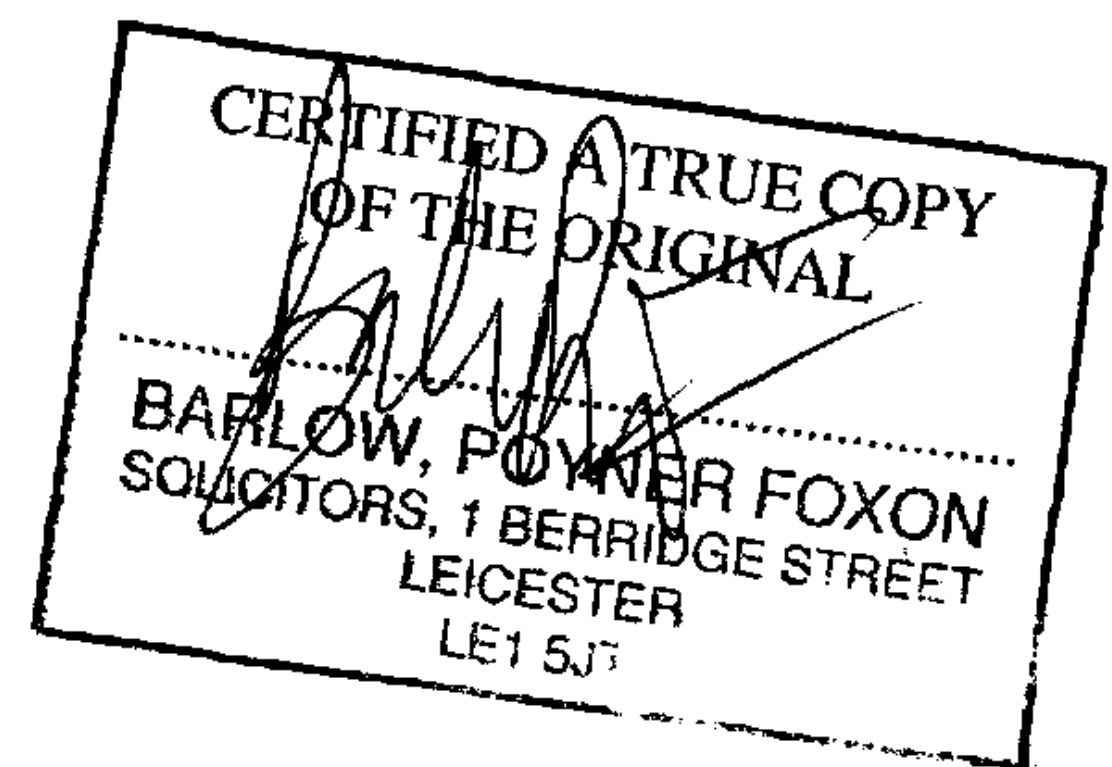

PUBLIC ENTERTAINMENT LICENCE



Leicester
City Council

Local Government (Miscellaneous Provisions) Act 1982
Section 1 and Schedule 1 as Amended

Licence Number: 04/00189/PEL

The Leicester City Council, being the Licensing Authority in accordance with the provisions of Section 1 and Schedule 1 of the Local Government (Miscellaneous Provisions) Act 1982, do hereby grant unto:-

Diane Elaine Clements

this licence authorising him/her to keep or use a certain place known as:-

**Seventyz
52 Chatham Street
Leicester
LE1 6PB**

for music/singing/dancing/sporting entertainments and other public entertainments of the like kind subject to the terms, conditions and restrictions prescribed in the "Standard Conditions for places of Public Entertainment" and as amended and to any special conditions notified to the licensee. (A copy of the conditions is available for inspection by any person using the premises).

This licence shall be in force from:

02.12.2004

until:

31.03.2005

Director
Environment, Development & Regeneration

Dated: **02 December 2004**

Public Safety Group
Environmental Protection Division
New Walk Centre,
Welford Place
Leicester
LE1 6ZG

**CERTIFIED A TRUE COPY
OF THE ORIGINAL**

BARLOW, POYNER FOXON
SOLICITORS, 1 BERRIDGE STREET
LEICESTER

Document Number: LE15IT

00583

SPECIAL CONDITIONS

PREMISES: SEVENTYZ
52 CHATHAM STREET
LEICESTER
LE1 6BF

The premises shall not be open outside the following permitted hours of opening without the consent of the Licensing Authority:

Monday and Tuesday 11.00 am - 11.00 pm
Wednesday and Thursday 11.00 am - 12.00 midnight
Friday and Saturday 11.00 am - 01.00 am
Sunday 11.00 am - 12.00 midnight
Sunday preceding a Bank Holiday 11.00 am - 00.15 am

The maximum permitted number(s) of persons is (are) as follows:-

Ground Floor 70 persons

The occupancy to include ALL persons employed within the premises and ALL persons resorting to the premises.

Other special conditions are as follows:

The Licensee is also required to comply with Standard Condition 13(b) (door staff) by maintaining records of doorstaff and supplying a copy of such record to the Chief Constable c/o Chief Superintendent, Charles Street Police Station, Charles Street, Leicester. Records must consist of the FULL name, address and date of birth of the member of staff and, in accordance with Condition 13(b)(i), details of the days and hours of duty.

DIRECTOR OF ENVIRONMENT AND DEVELOPMENT

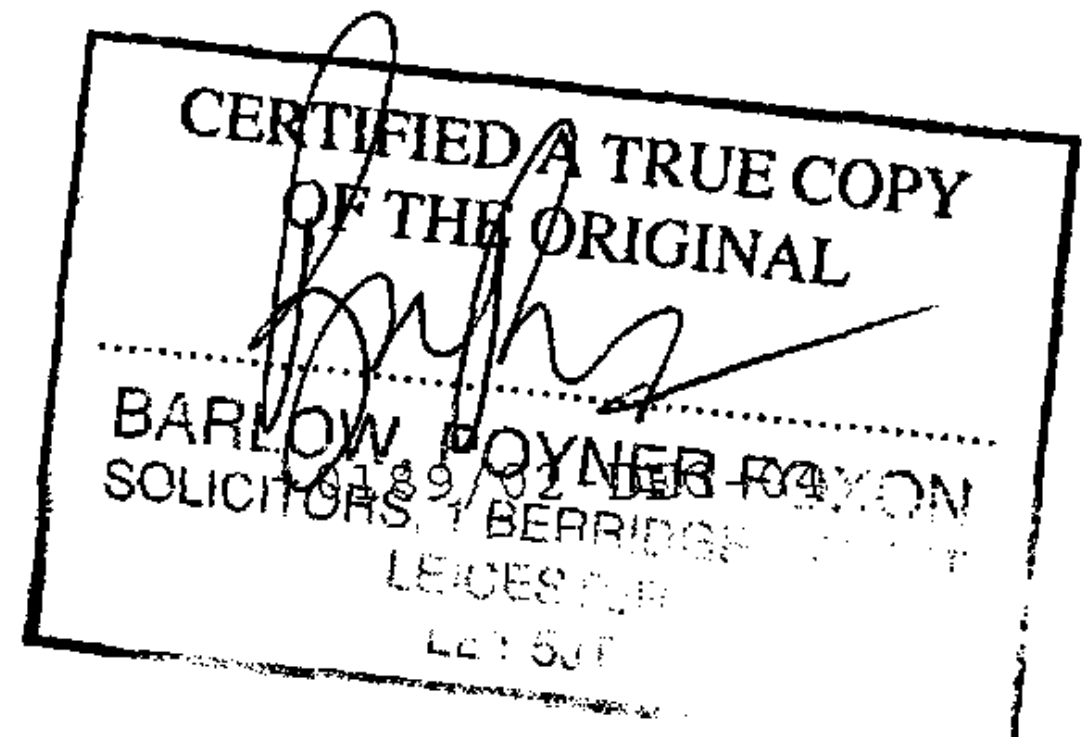



In the County of Leicestershire

Licensing Act, 1964, Section 77

SPECIAL HOURS CERTIFICATE

AT THE LICENSING SESSIONS for the Petty Sessional Division of Leicester

held on the

5th day of December 2002

The Licensing Justices for the said licensing division, being satisfied as respects the licensed premises known as

Seventyz, 52 Chatham Street, Leicester

- a) that a Public Entertainment Licence is in force as respects the premises; and
- b) that the premises are structurally adapted and bona fide/intended to be used for the purpose of providing for persons resorting to the premises music and dancing and substantial refreshment to which the sale of intoxicating liquor is ancillary.

hereby grant under Section 77 of the Licensing Act, 1964, this Special Hours Certificate as respect the said premises. This certificate shall be limited as in the schedule below.

SCHEDULE

Friday and Saturday until 1am

Wednesday, Thursday, Sunday until 12 Midnight

GIVEN under the official seal of the
Licensing Justices which is hereto
affixed under their authority by me,

Nick Wain

Clerk to the Licensing Justices.

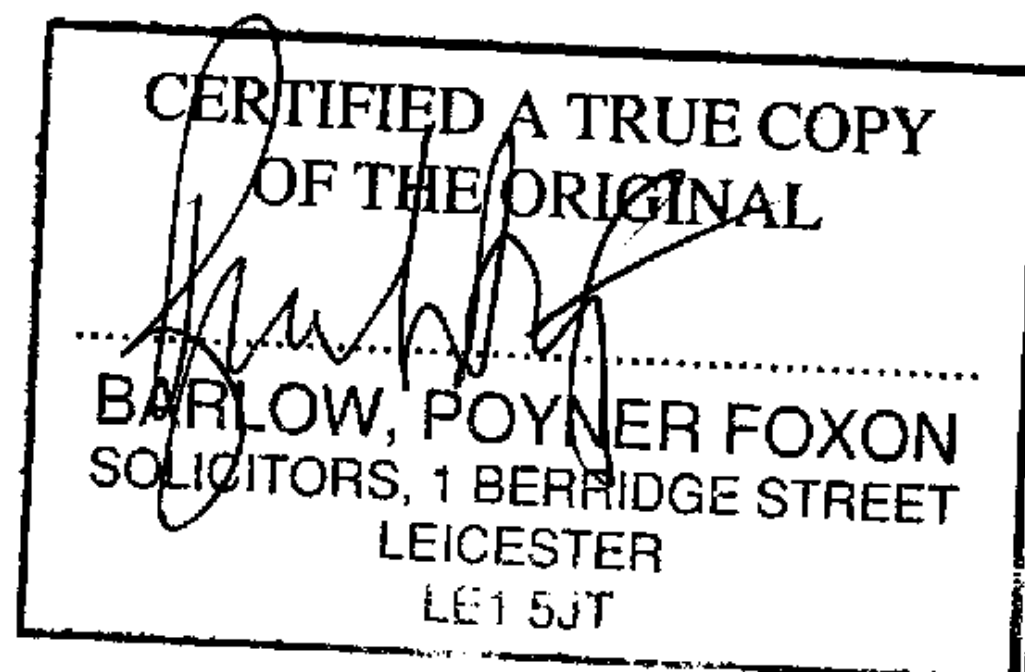

Diane Clements.
 SEVENTYZ
 52 Chatham Street,
 LEICESTER LE1 6PB.

Scale 1:100
 Drg. No. 1.

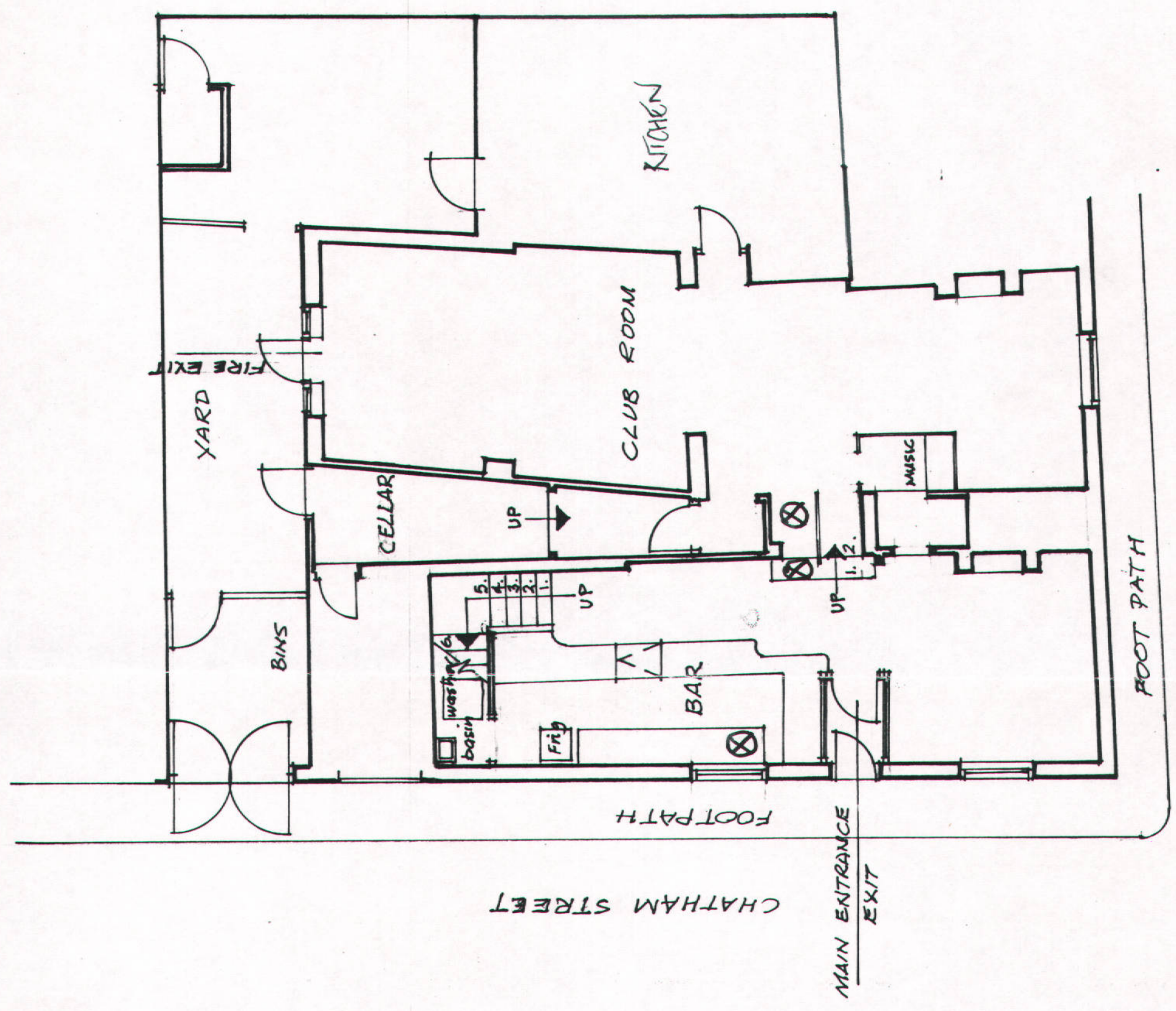
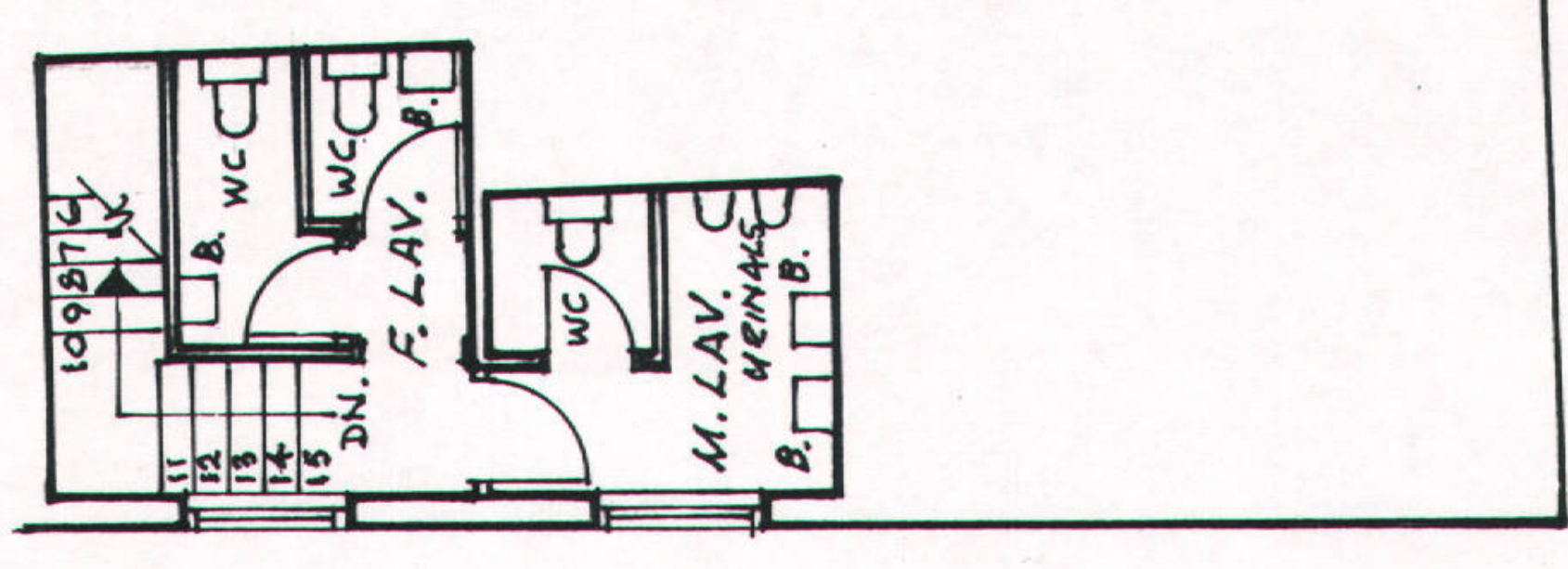
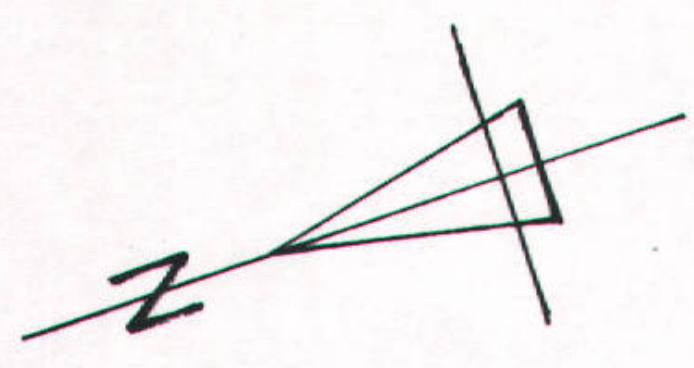

FIRST FLOOR PLAN

GROUND FLOOR PLAN

ALBION STREET

CHATHAM STREET

MAIN ENTRANCE
EXIT

FOOT PATH

⊗ Fire Extinguishers

E.M.M.